



 **MUSICAL THEATRE WEST**

SOUTHERN CALIFORNIA'S PREMIER MUSICAL THEATRE COMPANY

PAUL GARMAN, Executive Director/Producer

CATCH ME

IF YOU CAN
THE MUSICAL

MARCH 29 - APRIL 14, 2019



2018-2019 SEASON HONORARY PRODUCERS

THE ACKERMAN FAMILY / EVALYN M. BAUER FOUNDATION

KATHY BAKER CAMPBELL AND KC WILSON

KEN & DOTTIE REINER

DON & MARLENE TEMPLE



Message From The Producer

Welcome to *Catch Me If You Can*! This delightful show is the third main-stage production in our 66th season and will be followed by *Disney's The Little Mermaid* in July.

We especially want to thank our show producers and sponsors, listed on the title page of this program, as well as our season sponsors listed on the front cover. It is because of their support that we are able to continue to produce quality productions for our audiences. Ticket sales only pay for a portion of our production costs and we rely on the support of patrons like you.

We are now in the middle of our season renewal. If you are a current subscriber you should have received your subscription renewal form in the mail. You can return this form to the box office table in the lobby, mail it in or drop it off at our box office on 7th Street. The spectacular lineup of shows for our 2019-2020 season is listed on the back of this program. It will be a treasure of a season and we can't wait for you to join us.

If you're attending a MTW performance for the first time, we are so excited to have you join us today! We would love to invite you to join our family of subscribers; pick up a subscription form in the lobby and sign up today!

We have several exciting things happening at MTW. Our Scholarship Luncheon will feature performances by our 12 very talented high-school scholarship winners, all receiving \$1,000 scholarships from MTW. More information is on page 15 of this program. Save the date for our annual fundraising event *Broadway in the Park* on Saturday, August 10, 2019 in the Park Estates neighborhood here in Long Beach (see page 25). If you'd like to receive an invitation to the event, please fill out a form at the lobby table and we will make sure you receive an invite in June. Finally, consider joining us for our London Theatre trip coming up this September, check out page 30 for more information!

Your support of musical theater is deeply appreciated by all of us at MTW. We hope you enjoy the show and come back often!

PAUL GARMAN

Executive Director/Producer

JOHN THOMAS

President, Board of Directors

Board of Directors

PAT DEROUEN

Treasurer

JOHN MONTGOMERY

Secretary

BARBARA BIXBY BLACKWELL

JIM CHOURA
ROBERT GARCIA *
JANA KELLY

LUCIA KOS
RICHARD LEDERER
CHARLES MARIANO
MARCIE MARTÉ
GAIL MEREDITH

JANE NETHERton

SUZIE PRICE *
JOHN PRIMROSE
JAN HALL ZOLIN

KIM BEMOWSKI

Guild President

* Honorary Member

MARNOS LELESI

Footlighters President

MTW Trustees

DON BLACK

JUDY MCNULTY BLACK
KATHRYN BAKER CAMPBELL
RICHARD CARPENTER
CINDY COSTELLO
HOWARD DAVIS
DR. DAVID FEDERICK
NANCY GAINES

SHARI NEMIROW - Chair

TERRY MARTÉ GRECO
DR. ROBERT GREEN
SHELL GROSSMAN
JON HALL
MARI HOOPER

LAURA KILLINGSWORTH

JOE P. MOORE, JR.
LARRY NEMIROW
DOTTIE REINER
KURT SCHULZMAN
MARLENE TEMPLE
JOAN WELLS
KC WILSON

Community Advisory Council

GLORIA DEUKMEJIAN & BEVERLY O'NEILL - Co-Chairs

GARY DELONG
STEVE GOODLING
RANDY GORDON

CAM KILLINGSWORTH
JULIE KNABE
BONNIE LOWENTHAL
JIM & KATHY MCDONNELL

CHRIS STEINHAUSER
DORIS TOPSY-ELVORD
MIKE WALTER

PAUL GARMAN, Executive Director/Producer
presents

CATCH ME **IF YOU CAN** THE MUSICAL

BASED ON THE DREAMWORKS MOTION PICTURE

Book by
TERRENCE McNALLY

Music by
MARC SHAIMAN

Lyrics by
**SCOTT WITTMAN
& MARC SHAIMAN**

Starring
JACOB HAREN and JEFF SKOWRON

Featuring
**MICHAEL CORBETT • SANDY BAINUM • KATIE SAPPER • REBECCA SPENCER
DOUG CARFRAE • RICHARD BULDA • JEFFREY SCOTT PARSONS • JONATHAN SANGSTER**

and
**CLAUDIA BAFFO • KATIE BARNA • BAILEY BLAISE • CALVIN BRADY
LAUREN DECIERDO • ANNIE HINSKTON • EVIN JOHNSON • GRAHAM KEEN • JENNIFER KNOX
JENNA LEA ROSEN • ISABELLA OLIVAS • SIMONÉ SASSUDELLI • LOUIS WILLIAMS, JR.**

Lighting Design
PAUL BLACK

Sound Design
AUDIO PRODUCTION GEEKS, LLC

Wig Design
ANTHONY GAGLIARDI

Costumer
TAMARA BECKER

Technical Director
KEVIN CLOWES

Production Manager
MATT TERZIGNI

Company Manager
BREN THOR

Stage Manager
BREE SHERRY

Assistant Stage Manager
NICKI HESKIN

Arrangements by
MARC SHAIMAN

Orchestrations by
MARC SHAIMAN & LARRY BLANK

Music Director
DENNIS CASTELLANO

Choreographer
PEGGY HICKEY

Director
LARRY RABEN

Associate Producers:
**JOHN & KATHRYN WAVELL
SCHULZMAN-NERI FOUNDATION
DR. DAVID R. FEDERICK AND JASMINE P. CALZADA**

Youth Performance Underwriters:
**DR. RON & SYLVIA HARTMAN
DON BLACK & JUDY McNULTY BLACK
PAT DEROUEN**

Originally produced on Broadway by
Margo Lion • Hal Luftig

Stacey Mindich • Yasuhiro Kawana • Scott & Brian Zeilinger • The Rialto Group • The Araca Group • Michael Watt
Barbara & Buddy Freitag • Jay & Cindy Gutterman/ Pittsburgh CLO Elizabeth Williams • Johnny Roscoe Productions/Van Dean
Fakston Productions/Solshay Productions • Patty Baker/Richard Winkler • Nederlander Presentations Inc. • Warren Trepp

in association with
Remmel T. Dickinson • Paula Herold/Kate Lear • Stephanie P. McClelland • Jamie deRoy • Barry Feinstein
Rainerio J. Reyes • Rodney Rigby • Loraine Boyle • Amuse, Inc. • Joseph & Matthew Deitch/Cathy Chernoff • Joan Stein/Jon Murray

The World Premiere of CATCH ME IF YOU CAN was produced by The 5th Avenue Theatre,
David Armstrong, Executive Producer and Artistic Director; Bernadine Griffin, Managing Director; Bill Berry, Producing Director

CATCH ME IF YOU CAN

Is presented through special arrangement with Music Theatre International (MTI).
All authorized performance materials are also supplied by MTI. www.MTIShows.com

Scenes and Musical Numbers

ACT I

Overture	Orchestra
Prologue: Miami Airport	
<i>Live in Living Color</i>	Frank, Jr. and Company
Scene 1: Abagnale Living Room	
<i>The Pinstripes Are All That They See</i>	Frank, Sr., Frank, Jr., Ladies
Scene 2: High School	
Scene 3: Abagnale Apartment	
<i>Someone Else's Skin</i>	Frank, Jr. and Company
Scene 4: Court/Train Station	
Scene 5: Chase Bank/FBI	
Scene 6: Hotel	
<i>Jet Set</i>	Frank, Jr. and Company
<i>Live in Living Color (Reprise)</i>	Frank, Jr.
Scene 7: Plaza	
<i>Don't Break the Rules</i>	Hanratty and Company
Scene 8: FBI	
Scene 9: Restaurant	
<i>The Pinstripes Are All That They See (Reprise)</i>	The Ladies
<i>Butter Outta Cream</i>	Frank, Sr., Frank, Jr., Ladies
Scene 10: Motel Room 135	
<i>The Man Inside the Clues</i>	Hanratty
Scene 11: Motel in LA	
Scene 12: FBI/Phone Booth	
<i>Christmas Is My Favorite Time of Year</i>	Party-goers
<i>My Favorite Time of Year</i>	Hanratty, Frank, Jr., Frank, Sr., Paula

There will be a 15 minute Intermission.

ACT II

Entr'acte	Orchestra
Scene 1: FBI	
Scene 2: Atlanta Apartment/Hospital	
<i>Doctor's Orders</i>	Frank Jr., Nurses, Doctors
<i>Live in Living Color (Reprise)</i>	Frank, Jr.
Scene 3: Bar	
<i>Don't Be a Stranger</i>	Paula, Frank, Sr., Men
<i>Little Boy, Be a Man</i>	Frank, Jr., Hanratty
Scene 4: Frank Jr's Bedroom	
<i>Seven Wonders</i>	Frank, Jr., Brenda
Scene 5: Hospital w/ FBI	
Scene 6: Strong House	
<i>(Our) Family Tree</i>	Carol, Roger, Brenda, Frank, Jr. and Strong Family Singers
Scene 7: Dive Bar/Phone Booth	
Scene 8: Brenda's Bedroom	
<i>Fly, Fly Away</i>	Brenda
Scene 9: Airport	
<i>Good-Bye</i>	Frank, Jr.
<i>Strange But True</i>	Frank, Jr., Hanratty, Company

Cast of Characters

(in order of appearance)

Frank Abagnale, Jr.	JACOB HAREN*
Agent Branton	RICHARD BULDA*
Agent Dollar	JEFFREY SCOTT PARSONS*
Agent Carl Hanratty	JEFF SKOWRON*
Agent Cod	JONATHAN SANGSTER*
Frank Abagnale, Sr.	MICHAEL CORBETT*
Paula Abagnale	SANDY BAINUM*
Cheryl Ann	JENNIFER KNOX*
Brenda Strong	KATIE SAPPER*
Roger Strong	DOUG CARFRAE*
Carol Strong	REBECCA SPENCER*

The Frank Abagnale, Jr. Players.....CLAUDIA BAFFO, KATIE BARNA
 BAILEY BLAISE, CALVIN BRADY, LAUREN DECIERDO*
 ANNIE HINSKTON, EVIN JOHNSON, GRAHAM KEEN*
 JENNA LEA ROSSEN, ISABELLA OLIVAS
 SIMONÉ SASUDELLI, LOUIS WILLIAMS, JR.*

* Denotes a member of Actors' Equity, the union of professional actors and stage managers in the United States.

Message From The Director

Catch Me If You Can is a theatrical gem! I first saw the show in 2011 early in its run on Broadway. I was a big fan of the 2002 film starting Tom Hank and Leonardo DiCaprio and so when I heard that Marc Shaiman and Scott Whitman were writing the score for a Broadway musical version with a book by Terrence McNally, I couldn't wait to see it. Marc and Scott's first Broadway show was the mega-hit, *Hairspray* (which I was lucky to direct at MTW). The opening bars of the *Catch Me* score were electric and I was immediately transported to the 1960's and all of those great variety shows that my parents and grandparents watched, from "Mitch Miller" and "The Dean Martin Show" to "Hullabaloo" and "Shindig"! The device for telling the show is a director's and choreographer's dream; big flashy numbers that span many musical genres with lush orchestrations. And the real life story is truly mesmerizing in that a 16 year old was able to invent and reinvent himself in the unlikeliness of ways. It's a story about broken families and incredible adventure and eventual love and redemption. I couldn't ask for better partners in putting this show together. Choreographer Peggy Hickey is inventive and an amazing collaborator and this show is a perfect vehicle for her work. Conductor/musical director Dennis Castellano is exactly the right musician to drive the musical engine of this musical. Thank you, Paul, for putting *Catch Me* in your season. And thank you, all of you, for taking a chance on a show you don't know. Fasten your seatbelt and enjoy the ride!

-LARRY RABEN

Frank Abagnale Jr. Today

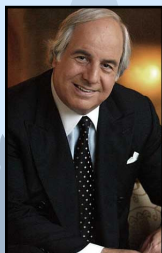

Frank William Abagnale, Jr. is known for his history as a former trickster, check forger, and impostor between the ages of 15 and 21. Today, he is one of the world's leading authorities on secure documents, fraud and embezzlement. He has been associated with the FBI for more than 35 years. Abagnale has been married for over 34 years, is the father of three sons and has three grandchildren. He is the author of several books on crime, including "Can Me If You Can", and is a world-renowned public speaker who has keynoted more than 3,000 events in over 30 years on the event circuit. He also runs Abagnale & Associates, a financial fraud consultancy company. Steven Spielberg said it best: "I didn't immortalize Frank Abagnale on film because of what he did 40 years ago as a teenager. I chose to immortalize him on film because of what he's done for his country for more than 30 years."

Cast Profiles



JACOB HAREN (Frank Abagnale, Jr.) is grateful to return home to reprise his favorite role here at MTW. Favorite credits include: Elder White in *The Book of Mormon* (Broadway & National Tour), *Rock of Ages* (Las Vegas), *Up Here* (La Jolla Playhouse, world premiere), *How the Grinch Stole Christmas* (The Old Globe), Frank Abagnale, Jr. in *Catch Me If You Can* (Moonlight Stage Productions), and his one man show *Pure Imagination*. Jacob would like to thank MTW, his family and Daniel. Dream BIG.

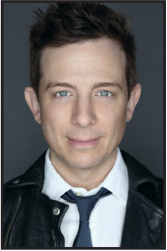

JEFF SKOWRON (Agent Carl Hanratty) co-stars as Dorfman opposite Billy Bob Thornton in “Bad Santa 2.” B’way: *Enron*, *How The Grinch Stole Christmas*, *Disney’s The Lion King*, *Disney’s Beauty and the Beast*, *High Society*, *The Boy From Oz*. MTW: *Carousel* (Jigger), *Big Fish* (Edward); 3DT: *A Gentleman’s Guide* (D’Ysquiths), *Parade* (Ovation Award), *The Producers* (Ovation Nom); McCoy Rigby: *Pride and Prejudice* (Ovation Nom), *Les Misérables* (Ovation Nom), *South Pacific* (Ovation Award), *The Wallis’ Into the Woods* (LADCC Nom.). Jeff won Best Actor-Drama at the 2017 NY Television Festival for “Max Riddle”, a pilot he co-created/directed with Matt Yeager, currently in development.



MICHAEL CORBETT (Frank Abagnale, Sr.) is a two time Emmy Winner. Broadway: *Come Back Little Sheba* w/ Shirley Knight; *Nefertiti* w/ Andrea Marcovicci; Kenicki in *Grease*. Off-Broadway: *The Matinee Kids* w/ Liz Callaway, Karen Mason; *Bread and Circus* dir. Craig Zaden. 14 years starring on Daytime TV: “Young and the Restless”, “Search for Tomorrow”, “Ryan’s Hope”. Film/TV: “A Million Happy Nows” (2018), “10 Rules For Sleeping Around”, “The Whole Wide World” w/ Rene Zellweger, “Romeo and Juliet”, “Star Trek TNG”. Currently 10 seasons as Host/Producer NBC’s “Extra!”, “Extra’s Mansions & Millionaires”. Creator/Exec Producer: “Hollywood Medium” on E!. www.MichaelCorbett.com



SANDY BAINUM (Paula Abagnale) is delighted to be performing at MTW. She has appeared on Broadway as Anytime Annie in *42nd Street*, and recently played Dorothy Brock at 3-D Theatricals and PVPA. Other favorite roles include: Mame/*Mame*, Tessie Tural/*Gypsy*, Mrs. Banks/*Barefoot In The Park*, Marian/*The Music Man*, Katel/*Kiss Me Kate*, and others. TV/Film: HBO’s “Game Change”, “Criminal Minds”, “Friendly Neighborhood Coven”, “Non-Disclosure”, “The Truth”, “Stronger Than Pretty”, “Damage Control”, “There’s a Place in Hell for Fashion Bloggers”. Solo recordings: “This Christmas”, “Simply”, “It Might Be Fun” and “Believe”. Sandy performs her cabaret shows in LA, NYC and DC.



KATIE SAPPER (Brenda Strong) MTW debut! Regional credits include: Jessie understudy-*Looking For Christmas* (The Old Globe), *Crystal-Kingdom City* (La Jolla Playhouse), Cathy-*The Weatherman* and Mrs. Whitmore-*The Houdini Box* (La Jolla Playhouse workshops), Sophie-*Mamma Mia!*, Betty Schaefer-*Sunset Blvd.*, and Kate McGowan-*Titanic* (Moonlight Stage Productions), Anne-*A Little Night Music* (Cygnet Theatre) and Gloria-*Damn Yankees* (SDMT-nominated for a San Diego Critic’s Circle Award). B.A. in Musical Theatre from SMUMN. Love and gratitude to Larry, Peggy, Dennis, this phenomenal cast and crew, Ashley and Mark at KMR, family, friends and my fiancé. katiesapper.com

Cast Profiles



REBECCA SPENCER (Carol Strong) OBC BROADWAY: *Jekyll & Hyde* (Lady Beaconsfield) & Alley Theatre World premiere. *Phantom of the Opera* (Carlotta)-Germany/Asia Tour, *LV-Spectacular* (M. Giry). LA HIGHLIGHTS: *Grey Gardens* (Standby-Betty Buckley) w/ CTG; *Heir Apparent* (M. Argante) w/ ICT; *Music Man*, *S'Wonderful*, *Disney's Mary Poppins* w/ MTW. CONCERTS: "The Sorting Room" cabaret at The Wallis, Carnegie Hall-(PBS), "Gershwin Centennial", "Vittello's". ENCORES!: "LV-Composers Showcase", "Birdland" toured w/ Marvin Hamlisch. SOLO CD's: "Wide Awake & Dreaming" (BISTRO AWARD), "Fair Warning", "Still, Still, Still" (LML). TV: "Law & Order (SVU)", "Third Watch". rebeccaspencer.com

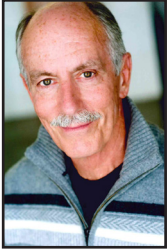

DOUG CARFRAE (Roger Strong) happily returns to MTW, having performed as Mr. Browlow in *Oliver!*, Senator Evergreen in *Nice Work If You Can Get It*, Father in *Ragtime* and Maurice in *Disney's Beauty and the Beast*. From 2006-2012, Doug performed in the Las Vegas production of *Phantom of the Opera*. Previous Broadway and National Tour credits include *Ragtime*, *City of Angels*, *The Fantasticks*, *She Loves Me*, *The Pajama Game* and *Music Is*. Award-winning regional credits include *Man of La Mancha*, *Sweeney Todd*, *Shenandoah* and *Putting It Together*. Doug is the Western Regional Vice President of Actors' Equity Association.



RICHARD BULDA (Agent Branton/Ensemble) was last seen here in *Elf The Musical*, *Bright Star*, *Yankee Doodle Dandy*, and *Big Fish*. Recent credits include *South Pacific* and *Cabaret* (La Mirada), *Guys & Dolls* (Old Globe), *Empire: The Musical* and *The King and I* (Chicago). Other credits: Sacramento Music Circus, Reprise L.A. and La Jolla Playhouse. This show marks yet another collaboration with Peggy Hickey, a long-time friend personally and professionally. Thank you Peggy, Larry and Paul Garman for another gig!

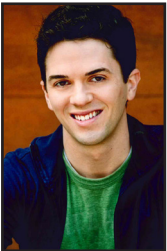

JEFFREY SCOTT PARSONS (Agent Dollar/Ensemble) is grateful to be back at MTW where he has been seen in *White Christmas*, *Disney's Mary Poppins*, *West Side Story* and others. Regional credits include *Crazy for You* (San Diego Musical Theatre), *Kiss of the Spider Woman* and *Cabaret* (Welk Resort, Craig Noel Nomination-Best Leading Actor), and *Forever Plaid* (Cabrillo Music Theatre/McCoy Rigby). His award winning one man show, *COMFY*, continues to be seen around the country. Proud member of Equity and Musical Theatre Guild. Follow him on Twitter & Instagram @jeffreysparsons



JONATHAN SANGSTER (Agent Cod/Ensemble) is pleased to be making his MTW debut! Select recent credits include: *Looking for Christmas* (The Old Globe), Igor in *Young Frankenstein*, Malcolm in *The Full Monty*, Man 2 in *First Date* (San Diego Musical Theatre), Patsy in *Spamalot* (Cygnet Theatre) and Boss Elf in *Rudolph the Red-Nosed Reindeer* (National Tour). Endless thanks to family and friends both near and far, Nicole and FSE, Larry and all involved at MTW! @jonnyasang

Cast Profiles



JENNIFER KNOX (Cheryl Ann/Ensemble) MTW debut! West Coast: *Singin' in the Rain* (Lina Lamont, Broadway Sacramento); *Minnie's Boys* (Musical Theatre Guild). Off/Off-Off Broadway: Seth Rudetsky's *Disaster!*, *A Chorus Line* (Cassie, Kudos Award- Actress in a Musical), *Convicted*. National Tour: *Cats* (Demeter). Favorite Regional: *Showboat* (Ellie, Goodspeed), *Sugar* (Sugar, Drury Lane), *Chicago* (Roxie), *Oklahoma* (Ado Annie, ATC). Film/Television: "The Dark Knight", "The Blacklist", "Stuck". Thanks to Larry, Peggy, The Krasny Office (East), JD Sobol (West) and Stewart Talent (Chicago).

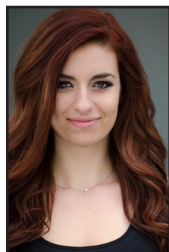

CLAUDIA BAFFO (Ensemble) is thrilled to perform in her first production at MTW! A Chicago native, Claudia is a proud UCLA 2018 graduate. Regional Credits: Kathleen Marshall's *Sweet Charity* (Reprise 2.0!), *Disney's Beauty and the Beast* and *Peter Pan* (5 Star Theatricals). UCLA: Shelby Stevens in *Steel Pier*, The Nurse in *Sunday in the Park*, and Soloist in Lainie Kazan's *Sinatra Cabaret*. Much thanks to MTW, Mark & Ashley at KMR Talent and Claudia's incredible family! @claudbaff

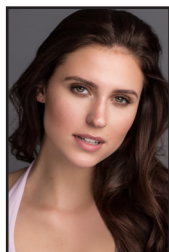

KATIE BARNA (Ensemble) is elated to return to the MTW stage for another incredible production! Favorite recent credits include *Paris Merveilles* at Lido de Paris, *Big Fish* at Music Theatre Wichita, *Will Rogers Follies* at Lyric OK, and *Nice Work If You Can Get It* right here at MTW. Proud OCU alum. She would like to thank Peggy, Larry and Paul for having her back, and her family and friends for their unconditional love and support.

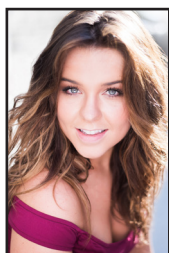

BAILEY BLAISE (Ensemble) is proud to be making her MTW debut! Recent credits include: *Minnie's Boys* and *Zorba* (Musical Theatre Guild), *South Pacific* (Rubicon Theatre Company), *Funny Girl* and *Oliver!* (Arrow Rock Lyceum Theatre), *A Chorus Line* (UA Theatre & Dance). Proud alumni of The University of Alabama's Musical Theatre program - roll tide! She sends endless gratitude to her parents and all of her teachers.

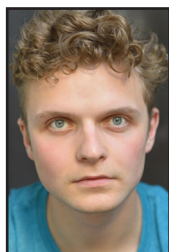

CALVIN BRADY (Ensemble) is delighted to be returning to MTW! Some favorite credits include *Elf The Musical* (MTW), *Gentleman's Guide to Love and Murder*, *42nd Street* (3DT), Oliver in *The Pride* (McCadden Place Theatre), Larry in *A Chorus Line* (Chance Theater), Moritz in *Wedekind's Spring Awakening*, Buddy Becker in *Steel Pier* (UCLA), Hanschen in *Spring Awakening*, The Steward in *Into the Woods*, and Charlotte Von Mahlsdorf in *I Am My Own Wife* (Interlochen Arts Academy). Huge thank you to Steven and everyone at Connor Ankrum. Thanks to all at MTW. Much love to my family for all their support!

Cast Profiles



LAUREN DECIERDO (Ensemble) is thrilled to be making her MTW Debut! LA Theatre: *The Full Monty*-Pam, *Joseph and the Amazing Technicolor Dreamcoat*-Potiphar's Wife, *Cats*-Cassandra, *Aladdin and his Winter Wish* with Ben Vereen (director), Bonnie Lythgoe (choreographer) and SYTYCD's Spencer Liff. National Tours Original Chicago Cast, *Jersey Boys*-Lorraine/Lead Angel. Regional: *Pippin*-Fastrada/Manson Trio, *A Chorus Line*-Cassie, *Grease*-Rizzo. Thank you MTW, the creative team, BBR. Proud AEA! GOD IS GREAT! Favorite roles: wife to Shawn and mama to Marshall and Claire.



ANNIE HINKSTON (Ensemble) is ecstatic to return to MTW. Notable performances include *The Wiz*, *Elf The Musical*, *Nice Work If You Can Get It*, *42nd Street*, *Singin' In the Rain*, *Big Fish*, *Young Frankenstein*, and *Legally Blonde* at various regional theaters. Television appearances: "Home & Family", "NFL AM", "Oprah", and "Live with Regis and Kelly". Love to my family and friends. Special thanks to Larry, Peggy, Dennis and the entire creative team for this wonderful opportunity. Follow @annhinkston.



EVIN JOHNSON (Ensemble) is thrilled to be making his MTW debut. Evin is a California native, but did most of his schooling and training in Houston, Texas. After graduating high school Evin picked up and moved to Hollywood, California where he received a BFA in musical theatre from AMDA. Since graduating Evin has performed all over the country. His favorite credits include: *The Hunchback of Notre Dame*, *Les Misérables*, *Memphis* and *Peter Pan*. "Much love to my Mom, Dad and friends for always believing in me."

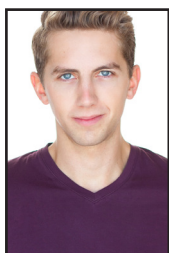

GRAHAM KEEN (Ensemble) is thrilled to be back at MTW after appearing last season in *Nice Work If You Can Get It*. National Tours: *Irving Berlin's White Christmas* and *Young Frankenstein*. Various Regional: Sacramento Music Circus, Theatre Under the Stars, The MUNY, Goodspeed, Ogunquit, Maltz Jupiter. New York: *Chasing Rainbows* (Dev Lab). TV: "Modern Love" (Amazon). Big thanks to Peggy and Larry, and my LA family Clark & Jim!

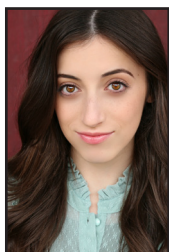

JENNA LEA ROSEN (Ensemble) Recent MTW credits include: *Elf The Musical*, *Nice Work If You Can Get It* and *Annie*. Reiner Series: *Once Upon a Mattress* (Nightingale), *Goodbye Girl*. 3DT: *Parade* (Monteen), *42nd Street* (Lorraine), *Sound of Music* (Louisa), *Dani Girl* (Dani-ASCAP), *Les Misérables* (Fantine). Jenna voices multiple characters on "Elena of Avalor", "Sofia the First", "Fancy Nancy", and "DuckTales" on Disney Channel. Jenna sings in cabarets and concerts across the country with artists such as Patti Lupone, Kristin Chenoweth and Richard M. Sherman. Thanks to Paul, Peggy, Larry, Dennis and my family! @jennalearosen

Cast Profiles

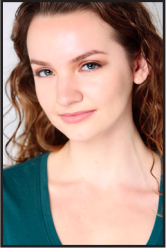

ISABELLA OLIVAS (Ensemble) is delighted to return to MTW after appearing in *Guys & Dolls*! Other credits include Phyllis in *42nd Street*, *Parade*, *Young Frankenstein* and *Hello, Dolly!* (3-D Theatricals), *Music Man*, *Young Frankenstein* (Palos Verdes Performing Arts) and *Bye Bye Birdie* (Cabrillo Music Theatre). Isabella trained at the Houston Ballet and Long Beach Ballet and graduated from UCLA with a B.S. in Biology. Many thanks to God, her loving family, Brandon, and the creative team! @isbellamolivas



SIMONÉ SASSUELLI (Ensemble) is thrilled to return to the MTW stage for *Catch Me If You Can* after his first American debut with *Oliver!* (MTW). Born and raised in Italy and recently graduated in Musical Theatre at the American Musical and Dramatic Academy. International: *Robin Hood*, *Romeo and Juliet*, *Funny Girl*, *Full Monty* (Ethan), *West Side Story* (Snowboy) and he joined the Italian National Tour of *Grease* as Tom (Compagnia della Rancia). Special thanks to Olli and Robi, my family and best friends from my hometown and Sbrilli, who all believed in me since day one.



LOUIS WILLIAMS, JR. (Ensemble) is excited to return to MTW! Previous MTW shows include *Elf The Musical*, *Nice Work If You Can Get It*, *A Chorus Line* (Larry), *Oklahoma!* and *Hairspray*. Add'l regional shows: *Romy and Michele's High School Reunion* (DJ), Steve Wynn's *Showstoppers*, *Salome*, *La Traviata* and Lythogoe Family Pantos. Film credits: "The Aerialist". Music Artists: Christina Aguilera, Demi Lovato, Fergie, Neon Trees, Ariana Savalas, Ben Vereen. Education: Webster University (BFA), The Ailey School, Dance Theatre of Harlem. IG: @Louisandrae



Actors' Equity Association

("AEA" or "Equity"), founded in 1913, is the labor union that represents more than 49,000 Actors and Stage Managers in the United States. Equity seeks to advance, promote and foster the art of live theatre as an essential component of our society. Equity negotiates wages and working conditions and provides a wide range of benefits, including health and pension plans, for its members. Actors' Equity is a member of the AFL-CIO, and is affiliated with FIA, an international organization of performing arts unions.



Stage Directors and Choreographers Society (SDC)

is the theatrical union that unites, empowers, and protects professional Stage Directors and Choreographers throughout the United States. Our mission is to foster a national community of professional stage Directors and Choreographers by protecting the rights, health and livelihoods of all our Members. To facilitate the exchange of ideas, information and opportunities, while educating the current and future generations about the role of Directors and Choreographers and providing effective administration, negotiations and contractual support.

MUSICAL THEATRE WEST

Vision: To be recognized as the premier musical theatre company in Southern California.

Mission: Enrich the community with Broadway quality productions, Preserve musical theatre as a unique American art form, expose people of all backgrounds to the excitement of musical theatre.

Production Staff Profiles

LARRY RABEN

(DIRECTOR) Previously at MTW: *Nice Work If You Can Get It*, *Sunset Blvd.*, *Hairspray*, *The Wedding Singer*, *Never Gonna Dance*, *The Thing About Men*, *I Love You, You're Perfect, Now Change*, and *Sugar* (Reiner Reading Series). Best Direction LA Ovation Award for *Singin' In The Rain* (Cabrillo). He directed the world premiere of Tony winner Joe DiPietro's *Falling For Eve* Off-Broadway at The York Theatre. Recent: *Jersey Boys* (Phoenix Theatre), *Mamma Mia!* (Ogunquit Playhouse/Welk), *Newsies*, *Titanic*, (Moonlight), *6 Dance Lessons In 6 Weeks*, *Buyer & Cellar*, *TRU* (Coyote StageWorks-all Best Director Awards), *The Addams Family*, *Thoroughly Modern Millie* (Performance Riverside), *When You Wish* (Phoenix Theatre), *Young Frankenstein* (SD Best Director nom.), *La Cage Aux Folles* (SDMT), *A Christmas Carol* (Welk), *The Producers*, *Cinderella* (Gateway Playhouse), *Nuttin' But Hutton* (NoHo Arts), *Plaid Tidings* (Walnut Street Theatre), *Greater Tuna*, *A Tuna Christmas* (CSW). Thanks Paul, Peggy and Dennis!

PEGGY HICKEY

(CHOREOGRAPHER) Recently directed and choreographed *Elf The Musical* at MTW and the U.S. Tour and 3D Productions of *A Gentleman's Guide to Love & Murder*, which she also choreographed on Broadway (Outer Critics Circle Nomination). She also choreographed the Broadway production of *Anastasia*, which is now on tour in the U.S. and Europe. Other credits include *My Fair Lady* (Lincoln Center/Avery Fisher), *Trouble in Tabiti* (Chicago Lyric Opera), and *Hansel and Gretel* (Little Orchestra Society at Lincoln Center). She is the recipient of two Connecticut Critics' Circle Awards. Hickey has also worked extensively in film and television, including "The Brady Bunch Movie" and garnered an MTV Award for her choreography on *Beck's New Pollution*. www.peggyhickey.com

DENNIS CASTELLANO

(MUSICAL DIRECTOR / CONDUCTOR) has enjoyed a 30-year relationship with Musical Theatre West and most recently conducted our productions of *Elf The Musical*, *Bright Star*, *Nice Work If You Can Get It*, *In the Heights* and *White Christmas*. Dennis is the musical supervisor for the

six-show summer season at Broadway Sacramento and recently conducted their productions of *Seven Brides for Seven Brothers* and *Little Shop of Horrors*. Other credits include *Dreamgirls* for McCoy/Rigby Entertainment, *The Hunchback of Notre Dame* for Seattle's 5th Avenue Theatre, *The Light in the Piazza*, *A Little Night Music* and *Sunday in the Park with George* for South Coast Repertory. Dennis is the former head of music theatre at UC Irvine.

PAUL BLACK

(LIGHTING DESIGN) is excited to return to MTW where previously he designed *Oliver!*, *Yankee Doodle Dandy!*, *Carousel*, *Guys & Dolls*, *Les Misérables*, *South Pacific* and *Nice Work If You Can Get It*. Paul has been designing in the Phoenix area for 28 years. Regional credits include: Walnut Street Theatre in Philadelphia, Theatre Aspen, American Stage in Florida, Fulton Opera House in Pennsylvania, Carousel Dinner Theatre in Ohio, Maine State Music Theatre, Maltz Jupiter Theatre in Jupiter, Florida and Palm Beach Drama Works. Paul spent fourteen summer seasons with Music Theatre of Wichita where he was both a designer and the Production Manager.

AUDIO PRODUCTION GEEKS, LLC

(SOUND DESIGN) Based out of Long Beach, CA, APGeeks specializes in theatrical sound design. Some of their past designs for MTW include: *Oliver!*, *Evita*, *In the Heights*, *Carousel*, *Singin' in the Rain*, *Bright Star*, and *Mary Poppins*. Owners, Ken Beaupré and David MacEwan, thank the supporters of the arts.

ANTHONY GAGLIARDI

(WIG DESIGN) has been in the wig industry since 1968. Has worked on theatrical productions for about 25 years. Was awarded outstanding wig design 2016/2017 at the Scenies Awards. Most recent productions include: *The Graduate* and *Driving Miss Daisy* with Laguna Playhouse; *The Three Musketeers* and *Hairspray* with The Norris; *Life Could be a Dream* with ICT. Anthony is delighted to be a part of the *Catch Me if You Can* production.

Production Staff Profiles

TAMARA BECKER

(COSTUMER) is excited to work on another production with MTW. Tamara graduated from Otis College of Art and Design with a BFA in Product Design. She has worked on a variety of films and plays in the Los Angeles area. She does a little bit of everything from costuming monsters at The Queen Mary's Dark Harbor to creating specialty super hero outfits for film to making Muppet style puppets.

BETH ANNE HATHAWAY

(PROPS MASTER) An alumna of UCI's Drama program, Beth Anne returns for her 2nd show at MTW having previously worked on *Oliver!*. Other recent theatre credits include *The Taming of the Shrew* at New Swan Shakes and Music Academy of the West's opera *Trouble in Tahiti*.

KEVIN CLOWES

(TECHNICAL DIRECTOR) Recent Scenic Design, Lighting Design and Technical Direction projects: *Regional*: Music Theatre of Wichita, Lyric Theatre of OK, MTW, McCoy Rigby, 3D Theatricals. *Community*: Whitier Center Theatre, Curtis Theatre, Stagelight Productions. *Educational*: Cypress College. Associate Professor of Production and Design Fullerton College Theatre Arts Department. Kevin is a graduate of CSUF Department of Theatre and Dance. Thanks to Paul and the production team!

BREE SHERRY

(PRODUCTION STAGE MANAGER)

OFF BROADWAY – Atlantic Theater Company: *These Paper Bullets!* LOCAL – South Coast Rep: *Sense & Sensibility*, *Curve of Departure*, *A Doll's House, Part 2*, *Destiny of Desire*; Geffen Playhouse: *Significant Other*, *These Paper Bullets!*; Pasadena Playhouse: *King Charles III*, *Kiss Me Kate*; Kirk Douglas: *Princess & Pirates*; San Diego Rep: *Snow White Christmas*; Laguna Playhouse: *Aladdin and his Winter Wish*. Other credits from: Florida Rep, Merrimack Rep, The Washington Ballet, Studio Theatre, Triad Stage and Yale Rep. Bree's worked on the Latin Grammys, Drama Desk Awards and "So You Think You Can Dance." She's faculty at CalArts and earned her MFA in Stage Management from Yale University, School of Drama.

NICKI HESKIN

(ASSISTANT STAGE MANAGER) is thrilled to join MTW, having previously stage managed at venues including Knott's Berry Farm and Lewis Family Playhouse. She also recently assistant directed *Parade* and *42nd Street* (3DT), produced *In the Heights* (Broadway at the Gardens) and is managing director at Ophelia's Jump Productions.

MATT TERZIGNI

(PRODUCTION MANAGER) is returning to MTW for his second season as Production Manager. He holds Bachelor of Arts degrees in Theatre Arts Management and Design Technology from Western Connecticut State University. Matt received his Masters' in Fine Arts from the University of California-Irvine. He has held stage management positions for various shows at venues like the Traverse Theatre in Edinburgh, NYTW, Yale Rep, TBG Theater, New Swan, Claire Trevor Theater, and Berkshire Theater to name a few. Matt also has experience working with clowns, puppets and original movement-based theatre pieces.

BREN THOR

(COMPANY MANAGER) 2011 Footlighter Scholarship winner. One-time escort to Carol Channing. Passionate about progress. Though he's worked with MTW for many years, this is Bren's 1st season as Company Manager - and he is beyond grateful to the amazing group of people that make these shows possible.

STEPHAN CARDENAS

(ORCHESTRA CONTRACTOR) is proud and excited to have been working with and contracting orchestras for MTW in this, his tenth Season! Recent orchestra/production clients include: Lewis Family Playhouse, 3D Theatricals, McCoy/Rigby Entertainment, Palos Verdes Performing Arts Center. "It always feels like a big family here and that's what makes MTW different!"
Stephan@CardenasCollective.com
www.CardenasCollective.com

Production Staff Profiles

PAUL GARMAN

(EXECUTIVE DIRECTOR /PRODUCER) began with MTW in 1963 when the company was known as Whittier Civic Light Opera. He has served as producer for MTW since the mid-1970s. Prior to that he served seven years as the company's President. Of the 195 MTW major productions, Paul has been involved with all but 16, producing 179 of them. Under his leadership, MTW has grown from an amateur community organization to a nationally respected regional theatre group, entertaining over 60,000 patrons annually and garnering critical acclaim and numerous awards. In 2007 the organization was presented with the L.A. Drama Critics' Circle Award for Sustained Excellence in theatre and has won numerous L.A. Stage Ovation awards over the years including Best Musical for 2012. Paul received the Arts Community Leadership award from the Arts Council for LB in 2002 and Arts Education Hero of the Year Award from the Carpenter Performing Arts Center in 2008. He has been inducted into the La Serna High School Hall of Fame and was honored as Distinguished Alumni of Whittier by the Whittier Historical Society. His key passion remains the cultivation of new works for the musical stage and introducing young audiences to musical theatre.

TERRENCE McNALLY (BOOK)

was awarded the Dramatists Guild Lifetime Achievement Award in 2011. He is the winner of Tony Awards for his plays *Love! Valour! Compassion!* and *Master Class* and his books for the musicals *Ragtime* and *Kiss of the Spider Woman*. In 2010 the John F. Kennedy Center for the Performing Arts presented McNally's *Nights at the Opera*, a three-play festival of his work. He won an Emmy Award for Best Drama with his teleplay *Andre's Mother*. He wrote the screenplays for *Frankie and Johnny*, *Love! Valour! Compassion!* and *The Ritz*. Among his many awards are a Citation from the American Academy of Arts and Letters, the New York Drama Critics Circle Award for Best New Play, four Drama Desk Awards, three Hull-Warriner Best Play Awards from the Dramatists Guild, two Obies, two Lortel Awards and two Guggenheim Fellowships.

MARC SHAIMAN (MUSIC, LYRICS) has been writing music, lyrics, arrangements and orchestrations since he was 16. He and co-lyricist Scott Wittman have written the songs for Disney's "Mary Poppins Returns" (Golden Globe & Oscar nominations). Their West End/Broadway musical *Charlie & The Chocolate Factory* is touring North America. Mr. Shaiman has been nominated for two Tony Awards (winning one for co-writing the score to *Hairspray* with co-lyricist and exec. producer Scott Wittman), four Grammy Awards, (winning one for The Original Cast Recording of *Hairspray*), eleven Emmy Awards (winning one for his work on Billy Crystal's Academy Award hosting) and five Oscar nominations (for "Sleepless In Seattle", "Patch Adams", "The First Wives Club", "The American President" and "South Park-Bigger, Longer & Uncut"). Mr. Shaiman's other film work includes "Beaches", "When Harry Met Sally", "City Slickers", "The Addams Family", "A Few Good Men", "Sister Act" (1 & 2), "Hocus Pocus", "The Bucket List" and "Parental Guidance", to name a few.

SCOTT WITTMAN (LYRICS) co-wrote the lyrics for the Olivier Award winning musical *Hairspray*, for which the pair received Tony and Grammy Awards. He also served as an executive producer on the hit film starring John Travolta. They teamed up again on Broadway for *Martin Short: Fame Becomes Me*, which he also directed, and *Catch Me If You Can*, which received a Tony nomination for Best Musical. For their original songs on NBC's musical drama "Smash", Scott & Marc were nominated for two Emmy Awards, a Grammy and a Golden Globe. He collaborated with Shaiman on new songs for Disney's "Mary Poppins Returns", directed by Rob Marshall. He and Shaiman received an Oscar nomination for the song "The Place Where Lost Things Go", featured in the film.



Photo courtesy of Ken Jacques w/ Moonlight Stage Productions

EDUCATION & OUTREACH

Student Matinee Performances: Each of our five Mainstage productions include weekday matinee performances for local schools designed to introduce children to live musical theatre. This program is offered at little or no cost to schools. We believe that exposure to live theatre is a crucial element for a well-rounded education. This year, approximately 6,000 area students from 30 schools participated in this program.



Classroom Visits: Prior to each student matinee performance, MTW actors and educational staff visit attending schools for an invigorating workshop engaging students and teachers alike. This year we were happy to provide 72 workshops to 20 area schools. During this workshop students learn about the upcoming production and other specific elements of live theatre.

Traveling Theatre Productions: During the summer of 2018, MTW hired high school performers to tour a 45-minute version of *You're a Good Man Charlie Brown* to 24 different libraries and parks in partnership with Long Beach Parks and Recreation. MTW provided these performances for free to the young audiences and will be touring *Pioneers of Flight* to area schools this spring.

Summer Youth Conservatory: Our Summer Youth Conservatory is a weekday program that includes intensive study of acting, singing and dancing and culminates in a performance at the conclusion of a three-week camp. Students are able to experience rehearsal and studio training prior to showcasing their work. A fully produced live performance gives students an opportunity to experience being part of a musical production from start to finish.



Youth Ambassador Council: An application-based program designed to cultivate the next generation of theatrical artists, patrons and innovators. These select students have the opportunity to interact and learn from industry professionals. While a member of the council, students collaborate on creative projects and theatrical opportunities.



High School Scholarships: Each year, the MTW Footlighters award scholarships to local high school students. Since the program's inception, over \$85,000 in scholarships have been awarded to deserving students. Many of our previous winners have attended premiere musical theatre programs across the country. This year we had 62 applicants from 22-area schools audition for the awards. 12 students were each awarded a \$1,000 Scholarship in order to pursue advanced training in the field.

Residency: In 2018, MTW provided a director, choreographer, and scenic designer to assist with Wilson High School's production of *Disney's Aladdin*. This spring, MTW will partner again with Wilson and also with Orange County School of the Arts for their production of *Evita*.

For more information contact Ted Watts at (562) 856-1999 x 232 or ted@musical.org

Thank you to our Education & Outreach Sponsors:





Musical Theatre West Footlighters
cordially invite you to attend our 2019

Scholarship Luncheon

Presentation of Scholarships
and Performances by Scholarship Winners

SATURDAY, APRIL 27, 2019

Home of Anthony Gagliardi
Park Estates Neighborhood • Long Beach

Social Hour - 11:00 a.m.
Performances - 11:45 a.m.
Luncheon - 12:30 p.m.

\$45 per person

RSVP by April 19, 2019

Reservations received after 4/19/19 are not guaranteed and will increase to \$60 per person

Guests are welcome!

Invite friends and family to come and encourage these wonderful young artists.

**For more information or to RSVP
please contact Joan Wells: (562) 498-7030**

 **MUSICAL THEATRE WEST**



HELP US BUILD A FOUNDATION FOR THE FUTURE OF MTW

Become a member of the MTW

LEGACY SOCIETY

If Musical Theatre West has been an important part of your life, you can help create this same experience for future generations by including us in your estate plans. Leaving a bequest will ensure that musical theatre remains a vital part of the Southern California arts community.

The MTW Legacy Society honors individuals who, by including MTW in their long-range financial and estate plans, choose to create a personal legacy and help to ensure MTW's financial strength for future generations. Gifts include bequests via a will or living trust, life insurance and retirement plan assets. Future plans can include gift annuities and charitable trusts as well. These gifts may entitle you to an estate tax deduction equal to the amount of the gift, thus reducing your taxable estate. In most instances federal estate tax regulations place no limit on the amount of your estate tax deduction for qualifying gifts, thus encouraging bequests made to a charitable cause such as MTW.

Whatever the size of your estate, a bequest allows you to determine how your assets will be disbursed. A charitable gift to Musical Theatre West through a bequest may also reduce probate costs and increase the assets that you leave to your loved ones. If you have remembered MTW in your estate plans and wish to be honored as a member of the Legacy Society, please contact Paul Garman at 562.856.1999 ext. 227 so that your name can be added to the growing list of patrons who are joining the Legacy Society.



As a member of Musical Theatre West's Board of Directors, I am able to support it's success today. To ensure MTW's financial strength in the future, I became a member of the Legacy Society. I want MTW to be able to produce Broadway quality shows well beyond my lifetime. We have a treasure here in Long Beach that deserves our support now and in the future. There's nothing more enjoyable than live musical theatre! Please consider joining the Legacy Society.

-BARBARA BLACKWELL

MUSICAL THEATRE WEST LEGACY SOCIETY

James Allen • Barbara Bixby Blackwell • Cindy Costello • Joan Colmar • Lucy Daggett
Eva Dover • Elaine Dovgard • Dr. David Federick • Janice Frank
Dr. Wayne & Karen Freeman • Miriam Garland • Don & Lenore Garman • Paul Garman
Sheldon & Shell Whitney Grossman • Dr. Frances Grover • Linda & Van Hartley
Jack & Pat Howes • Sara Wenkle Kaplan • Don & Joyce Kessler
Hank & Bonnie Landsberg • Len & Tommye Lovett • Marlene Madsen
Terry Marté Greco • Cheryl A. McNulty • John Montgomery • Joe & Edna Moore
Wendy Munster • Carl & Lenore Pearlston • Ken & Dottie Reiner • Helene Rose
Eileen Salmas • Harvey & Amy Waggoner • Avalee Wagner
Virginia Waters • Diana Wilkins • Jerry Wulk

MTW'S PRODUCERS CLUB

A MUSICAL THEATRE WEST EXPERIENCE LIKE NO OTHER

MEMBERS

Patti Beckman & Bonnie Klein

James & Liz Breslauer

Kathy Baker Campbell

Dr. Robert & Nancy Conger

Cindy Costello

Howard & Elaine Davis

Steve & Beverly Enewold

Dr. David Federick

Joel & Karen Fierberg

Janice Frank

Anthony Gagliardi

Jim & Nancy Gaines

Paul Garman

Dean Garrison & Gail Meredith

James Gatzke & Christine Neal

Lynn Gesner

Denne & Anne Goldstein

Dr. Robert & Susan Green

Shell Grossman

Jon & Amanda Hall

Dr. Ron & Sylvia Hartman

Cathy King

Claude J. Klug

Richard & Barbara Lederer

Joe & Edna Moore

Rich & Beth Moran

Craig Myers & Sherri Sobel

Larry & Shari Nemirow

Richard Neri & Kurt Schultzman

Dennis & Suzanne Poulsen

John & Rita Primrose

Dottie Reiner

Hilton & Michelle Schlosberg

Marvin & Susan Schneider

Marlene Temple

Judith Vander Lans

John & Kathy Wavell

Joan Wells

KC Wilson



For a \$2,000 annual donation to the MTW Producer's Club, members receive:

- Reserved paid parking in the Carpenter Center lot
- Access to the members-only Producer's Club lounge before performances and during intermission
- "White-Glove" service from the MTW Box Office, including VIP exchange privileges, waiving of service fees.
- Paul Garman's concierge service, arranging tickets to Broadway shows and theatre happenings in Los Angeles
- Exclusive "Behind-the-Scenes" events
- Invitations to Meet-the-Cast dinners and Opening Night parties

Interested in becoming a member of Musical Theatre West's most exclusive club?

Please call Executive Director/Producer Paul Garman at 562.856.1999 ext. 227





The family of volunteers you see listed below, donate thousands of personal hours to ensure the theatre experience is enjoyed by all. We are happy to welcome you, our patrons, into the theatre, hand you a program, assist you as you shop for that perfect accessory at our Gift Booth and help you find your seat. MTW Guild volunteers also provide food for the performers, extend valuable assistance to the theatre office staff and lend a hand at fundraisers that further theatre our arts education programs. We are so happy you're with us. Enjoy *Catch Me If You Can!*
Kim Bemowski, President

Cathy Alberti
 Cricket Aster
 Sheila Babi
 Jeanne Badgley
 Diana Baldwin
 Ellen Barnett
 Mary Baxter
 Kim Bemowski
 Beverley Bender
 Carol Bertino
 Mary Birch
 David Bloom
 Rita Bonowski
 Pearl Bordas
 Janice Brennan
 Matt Brigham
 Jessica Brimley
 Mary Lou Broyles
 Patty Burns
 Emily Buss
 Dori Campbell
 Ellie Clark
 Debby Cobb
 Barbara Coffey-Voradran
 Karen Como
 Anthony Conway
 Juvert Dakay
 Allie Daniels
 Lori Davidson
 Lorraine Depuy
 Sandra deDubovay
 Linda Delmont
 Pat DeRouen*
 Joe DiDonato
 Judith Donckels
 Elaine Dovgard
 Paula Duffy
 Barbara Eannarino*
 John Edwards

Teri Edwards
 Stanley Eiler
 Ernie Eperjesi*
 Sharon Eperjesi*
 Erin Eperjesi
 Michael Evans
 Matt Fisher
 Linda Fletcher
 Sara Forster
 Cheryl Fuerth-Marx
 Shirley Garcia
 Paul Garman*
 Karin Gill
 David Glynn*
 Dorothy Glynn*
 Bridget Gold
 Juel Goldstock
 Claudio Gonzalez
 Janet Goodwin
 Joann Green
 Shelly Hamagishi
 Patty Hansen
 Lynn Hanson
 Kitty Hayes
 Paulette Hentzen
 Dawn Hernandez
 Sandra Hollandsworth
 Nancy Hopfer
 Jack Howes
 Pat Howes
 Bill Hudacek
 Peggy Huggard
 Asela I Huizar
 Donna Jackman
 Sharlene Jacobsen
 Bobbie Janiak
 Sonja Johnson
 Eudice Kagen*
 Glenn Karter

Janet Karter
 Tim Kearns
 Elizabeth Kennedy
 Donald Kessler
 Joyce Kessler
 Ruth Kizior
 Barbara Klein*
 Ted Klein*
 Corky Krabbenhoft
 Janet Krabbenhoft
 Dave LaCascia
 Ellen Larsen
 Marnos Lelesi*
 Lisa LeMaster
 Donna Lenihan
 Larry Lenihan
 Emily Lloyd
 Fred Locarnini
 Noreen Mandel
 Judi Matsen
 Dyan Matsushita
 Carol Mawhinney
 Merri McAvoy
 Melody McClure
 Marilyn McDonald
 Mary Lynn McMillan
 Liz Meripol
 Dorothy Meyer
 Craig Myers
 Harriette Millman*
 John Montgomery
 Rozanne Montrelli
 Patricia Moran
 Carolyn Mottola
 Louise Nadeau
 Patricia Naughton
 Tom Nettifee
 Linda Offenber
 Donna O'Keefe
 Linda Oldham
 Sandra Paskus
 Jan Patten
 Mary Kay Petersen
 John Petty
 Sarah Pool
 Amy Quan
 Daisy Ramos
 Carolyn Reedy
 Norbert Rosenblum*
 Marion Rosenblum*
 Carina Rowuim

Mary Pat Sabol
 Diane Saltzman
 Robert Sciortino
 Joanne Seebach
 Amelia Shebby
 Ginge Shontell
 Cheryl Sincok
 Catherine Sinnigen
 Ray Smith
 Jean Smith
 Sherri Sobel
 Judy Sorensen
 Jerry Steinberg*
 Lea Stern
 Regina Stevens
 Joan Stiehl
 Pauline Strong
 Andrea Szeredy
 Vicki Tani
 Arlene Todd
 Carol Uhrhan
 Guenter Uhrhan
 Stella Ungar
 Ellie Urcis*
 Helga Vidor
 Susan Vidor
 Avalee Wagner
 Lietta Wagner
 Claudia Walter
 Kathy Warren
 Holly Weber
 Judy Weckerly
 Gail Weinstock
 Joan Wells*
 Janette White
 Latanya White
 Merideth Wiberg
 Diana Wilkins*
 Dawn Wilson
 Wynne Wilson
 Rosemary Wu
 Jerry Wulk
 Eveline Ying

*indicates Guild Patron Members



For more information or to get involved, please contact Diana Wilkins: 310-325-6023 dianawilkins@sbcglobal.net



Since 1999, the Footlighters have provided crucial financial support for MTW through their activities including luncheons, opening night dinners and the VIP Party at Broadway in the Park. The Footlighters also sponsor a scholarship program which yearly awards several \$1,000 scholarships to high school students looking to continue their education in the arts! Since the program's inception, over \$85,000 in scholarships have been awarded to deserving students. Many of our previous winners have attended premiere musical theatre programs across the country.

Marnos Lelesi, President

Norma Abu-Dayyeh*
Claudia Albert
Joy Applegate
Beverly August
Dee Barnard
Debby Barri
Yolanda Benavidez
Marie Benson
Kay Berg
Kathy Biggs
Marilyn Bittle
Judy McNulty Black**
Don Black */**
Rhea Black
Iris Blackmore
Barbara Blackwell
Arlene Bonney
Carol Borowick
Lauren Bossart
Phyllis Bowles
Mary Alice Braly*
Linda Brayton
Linda Bresnan**
Ada Brown
Noreen Brown
Lynn Brubak
Carol Buccola
Rev. Audrey J. Burge
June A. Caldwell
Shirley Callan
Brenda Carpenter**
Caitlin Carroll
Grace Carroll
Jacquelyne J. Childs
Emily R. Chronister
Sharon Civaleri
Beverly M. Cook*
Norma Cowles
Lynn Danielson
Pat De Rouen
Pam Dingwell
Emily Dingwell
Pat Dowd*
Judy Edson

Nancy Eilers
Judy Elder*
Toni Ellis
Lynn Englehart
William Englehart
Pat Estrellas
Donna Estrin**
Blanca Figueroa
Annemarie Forster
Sara Forster
Jan Foster
Jennifer Friedman
Char Gamm
Paul Garman */**
Barbara Gaylord */**
Lynn Gesner
Jack Gesner
Karin Gill
Stephanie Gliebe
Terry Marté Greco
Susan Green*
Audrey Grifall
Mary Griley
Barbara Hall
Lori Hallett
Liz Handley**
Joanne S. Harber
Marilyn Hauser
Jan Hawk
Marge Hohly
Marjorie Holmes
Mari Hooper*
Diane House
Jackie Hunter
Carole Jones**
Susan Joy
Nell Kariger
Jana Kelly
Vivian Kiley
Rosemarie Kimmerle
Mei Kimura
Jennifer King
Joan Knight
Nancy C. Koblenz**

Roxanne Korzeniowski
Shirley Lamm
Al Larson
Karen Larson
Ann Leisy
Marnos Lelesi
Marian Locke
Marilyn Lonsdale
Linda Loseke
Barbara Loureiro
Marlene Madsen
Beverlee Manis
Hal Mankau
Elaine Marks*
Tom Marks*
Marcie Marté
Norma Marter*
Kathy Massanet
Dorothy McDermott */**
Catherine McHugh
Lavonne McQuilkin
Darlene Mee
Peggy Miller
Julie Mills
Charlotte Mitchell
Pat Mohler**
John Montgomery
Wendy Munster
Dolores Nason*
Susan Nathon
Gloria Nelson
Kara Nelson**
Larry Nemirow
Shari Nemirow*
Shirley Nyquist
Carole Owens**
Ginny Pace
Chris Pace
Jan Paleno
Beverly Pandora
Joan Parker**
Ken Parker**
Patricia Peters
Terralee Pettinger
Cynthia Piazza
Gloria Porter
Carolyn Steuber Powers
Darlene Quinn
Lynette H. Rausch
Shary Reed
Dottie Reiner
Jayni Rhoads**
Melanie Rhoads

Larry Rice
Sande Rice
Myrna Robinson
Susan Rose
Mary Pat Sabol*
Susan Schneider
Marvin Schneider
Robert Sciortino
Natalie Sellers
Carol Sense
Lynette Sewell
Deborah Smith
Jean Smith
Melanie Smith
Jackie Snyder
Jacques Sopkin
Sally Sopkin
Bobbie Soupous**
Sandra Spalter**
Daryl Stokes
Pauline Strong
Patricia J. Sutch
Marlene Temple*
Marjorie TeWinkle
Tomasina Thomson
Stella Ungar**
Rita Valentine
Judith A. Vander Lans
Barbara Vaught
Temre J. Vouga
Patricia D. Walker**
Jody Walters
Eva Watrous
Joan Wells*
Debbie Whitaker
Merna White
Patricia Williams
Carolee Windsor
Mary Anne Wozniak
Dr. Jerry Wulk*
Janet Young
Arch Young
Angie Zarifes

* indicates Charter Members

** indicates Footlighters Stars



For more information or to get involved, please contact:
gloria@musical.org
562-856-1999 x229

Musical Theatre West gratefully recognizes the following donors who support our mission.

Those listed have contributed \$50 or more between September 1, 2017 – August 31, 2018

Honorary Lifetime Patron

Beverly Harris, Whittier

Guarantor (\$25,000+)

Evalyn M. Bauer Foundation, Long Beach
Carpenter Performing Arts Center, Long Beach
Howard & Elaine Davis, Long Beach
Dwight Stuart Youth Fund, Beverly Hills
Los Angeles County Arts Commission
Joe P. Moore, Jr. & Edna Moore,
Hacienda Heights
MTW Footlighters, Long Beach
MTW Guild, Long Beach
Port of Long Beach
Ken & Dottie Reiner, Long Beach
Don & Marlene Temple, Long Beach

Benefactor (\$10,000-\$24,000)

American Airlines, El Segundo
Arts Council For Long Beach
Kathy Baker Campbell, Huntington Beach
Cindy Costello, Long Beach
The Highest Peak Foundation
Dr. Ronald & Sylvia Hartman, Lakewood
Gene & LeAnn Johnson, Long Beach
Schulzman Neri Foundation, Seal Beach
Avalée Wagner, Long Beach
John Wavell & Kathy Choppin-Wavell,
Long Beach
Joan Wells, Long Beach
KC Wilson, Laguna Beach

Sponsor (\$5,000-\$9,999)

Patti Beckman & Bonnie Klein,
San Juan Capistrano
Don Black & Judy McNulty Black, Seal Beach
James & Liz Breslauer, Long Beach
City National Bank, Long Beach
Patricia J. DeRouen, Cypress
George & Gloria Deukmejian, Long Beach
Dr. David Federick, Marina Del Rey
Paul Garman, Laguna Beach
Dean Garrison & Gail Meredith, Long Beach
Lynn Gesner, Long Beach
The Grand Food & Beverage, Long Beach
Shell Whitney Grossman, Huntington Beach
Jon & Amanda Hall, Long Beach
Bess Hodges Foundation, Long Beach
Mari Hooper, Long Beach

Kelly Janousek, Huntington Beach
Lucia Kos, Long Beach
Richard & Barbara Lederer, Long Beach
LA County Board of Supervisors, Janice Hahn,
4th District
Larry & Shari Nemirow, Seal Beach
Ken & Joan Parker, Redondo Beach
Dennis & Suzanne Poulsen, Long Beach
John & Rita Primrose, Long Beach
Diane Spiegel, Long Beach
Susan Williams, Long Beach
Jan Hall Zolin, Long Beach

Celebrity (\$2,500-\$4,999)

Reva & Sy Alban, Long Beach
Claudia Albert, Garden Grove
Dr. Myron Bloom, Long Beach
Ron & Patti Brunner, Long Beach
Jim & Melanie Choura, Long Beach
ClearVision Technologies, LLC, Rancho Cucamonga
Stanley Cohen, Escondido
Bob & Nancy Conger, Long Beach
Dr. Jane Conoley, Long Beach
Robert & Janice Dominguez, Long Beach
Steven & Beverly Enewold, Long Beach
Joel & Karen Fierberg, Torrance
Gazette Newspapers, Long Beach
Denne & Anne Goldstein, Encino
Goodyear Tire & Rubber Company
Dr. Robert & Susan Green, Lakewood
Brian & Jana Kelly, Rancho Palos Verdes
Aaron & Leslie Kern, Seal Beach
Cathy King, Long Beach
Gary & Rebecca Kirkpatrick, Sherman Oaks
Sharon Kirkpatrick, Hollywood
Claude John Klug, Seal Beach
Nancy Koblensky, Los Alamitos
Richard & Beth Moran, Rancho PV
Craig Myers & Sherri Sobel, Los Alamitos
Kara Nelson, Long Beach
Jane Netherton, Long Beach
Michael Oppenheim, Huntington Beach
Edward Parker, Los Angeles
Marvin & Susan Schneider, Los Alamitos
Rachel Schwenn, Long Beach
Ethel Severson, Long Beach
Ken & Cheryl Simpson, Placentia
Jim & Lisa Sinsheimer, Huntington Beach
Jacques & Sally Sopkin, Newport Beach
Peter & Andria Strelow, Newport Beach
John Thomas & Chris Launi, Long Beach
Dr. Sandy & Susanna Witzling, Long Beach
Arch & Janet Young, Long Beach

Star (\$1,000-\$2,499)

James Allen, Bellflower
 Roger & Susan Anthony, Mission Viejo
 Howard & Nikki Applebaum, Chino Hills
 Herbert Barnard, Long Beach
 Linda Barnett, Anaheim
 Richard & Barbara Bauer, Laguna Hills
 Kathy Bazarian, Cerritos
 Marc Benard & Jan Winter, Southern Pines, NC
 Tom & Donna Bennett, Long Beach
 Mike & Kathy Biggs, Long Beach
 Barbara Blackwell, Long Beach
 Jerry Bloeser, Long Beach
 Ronald & Cyndi Blomberg, Cypress
 Pam Bloxham, South Gate
 Janice Brittain, Manhattan Beach
 Peggy Brutsche, Long Beach
 Brooks Burkhalter, Long Beach
 Shirley Callan, Long Beach
 Caplin Foundation, Washington, DC
 Vernice Carnevale, Downey
 Brenda Carpenter, Long Beach
 Richard & Mary Carpenter, Thousand Oaks
 Diana Carter, Long Beach
 Steve & Frances Conley, Cupertino
 Barbara Conniff, Seal Beach
 Kevin Corrigan, Anaheim
 Marcia Curran, Huntington Beach
 Richard Daum, Cerritos
 Paul & Amy Dechary, Laguna Beach
 Janice DeRouen, Cypress
 Raymond & Anne Destabelle, Rolling Hills Estates
 Nicarl Devine, Manhattan Beach
 Lance Douglas & Michele Hurtubise, Redondo Beach
 Erhart's Catering, Cypress
 Donna Estrin, Cerritos
 Gary & Dorothy Ewell, Los Angeles
 Michael & Eileen Fields, Long Beach
 Kenneth & Patricia Forkos, Long Beach
 Sara Forster, Los Alamitos
 Jan Foster, Long Beach
 Janice Frank, Lakewood
 Dr. Wayne & Karen Freeman, Long Beach
 Theodore & Joan Fuller, Newport Beach
 Dr. Carlos & Esperanza Garcia, Hacienda Heights
 James Gatzke & Christine Neal, Long Beach
 David Gaura & Lori Riley, Brea
 Gary & Mel Gerber, Laguna Niguel
 Alex & Georgia Gilderman, Huntington Beach
 Frank & Sharon Govern, Newport Beach
 Grand Prix Foundation, Long Beach
 Stuart & Adrienne Green, Long Beach
 Ken & Sue Hawkes, Whittier
 Paul & Dawna Heising, Huntington Beach
 Donna Hibbert, Seal Beach
 Joseph & Nanci Holaday, Redondo Beach
 Jim & Marjorie Howard, Hacienda Heights
 The Robert & Marianne Hughlett Trust, Cerritos
 Sharlene Jacobsen, Cypress
 Dr. M.R. & Susan Jayaram, Cypress
 Bill & Lianne Johnson, Buena Park
 Carole Jones, Long Beach
 John Jones & Carol Pierson-Jones, Owego, NY

Nancy Jordan, Lakewood
 Duane Kelley, El Segundo
 Cam Doherty Killingsworth, Lake Forest
 Robert Kulpa, Laguna Woods
 Ann Leisy, Long Beach
 Marnos Lelesi, Long Beach
 Marian Locke, Hacienda Heights
 Manuel & Barbara Loureiro, Long Beach
 Lisa Maloney, Long Beach
 Terry Marté-Greco, Long Beach
 Philip & Marcie Marté, Long Beach
 Norma Marter, Long Beach
 Judith Matsen, Buena Park
 Linda Maxwell, Long Beach
 Michael & Dorothy McDermott, Long Beach
 Craig & Deborah McManigal, Riverside
 Monster Energy Company, Corona
 John Montgomery, Whittier
 Dian Morris, Long Beach
 Duane Morris, Westminster
 Sidney & Dorothy Neblett, Orange
 Janine Olson, Cerritos
 Phil & Susan Osterlind, Long Beach
 Louis & Carole Owens, Long Beach
 Murray Palitz, Long Beach
 Steve & Karen Paquette, Capistrano Beach
 Carolyn Powers, Long Beach
 Mark & Suzie Price, Long Beach
 The Queen Mary, Long Beach
 George & Beverle Ray, Cerritos
 John Reay & Patricia Hoffman, Long Beach
 Tom & Jayni Rhoads, Long Beach
 Robert & Mary Pat Sabol, Long Beach
 Hilton & Michelle Schlosberg, Irvine
 Richard & Marcella Schott, San Pedro
 Robert Sciortino, Long Beach
 Carol Senske, Long Beach
 Janet Smith, Long Beach
 Keith Somers, Long Beach
 Karen Speers, Artesia
 Maryann St. Claire, Newport Beach
 Joan Stiehl, Long Beach
 Linda Stoskopf, Seal Beach
 Sandra Szladek, Lakewood
 Garrett & Marjorie Twinkle, Seal Beach
 Thomas Fallon Photography, South Portland, ME
 Granville & Dianne Thurman, South Pasadena
 Peggy Uyeda, South Pasadena
 Hon. Judith Vander Lans, Long Beach
 Jerry & Kathleen Waletzko, Garden Grove
 Art & Jody Walters, Carson
 Sandra Weggeland, Valencia
 Barbara Wellington, Huntington Beach
 Nancy Wendt, Klamath Falls, OR
 Joe & Frances Wheeler, Long Beach
 Linda Watson Wheeler, Long Beach
 Warren & Mary White, Yorba Linda
 Wynne Wilson, Long Beach
 Fran Woods, Long Beach
 Mahlon & Gwen Woirhay, Whittier
 Pete & Beth Young, Huntington Beach
 Jim & Peggy Zelenay, Redondo Beach

MTW Star Supporters

Leading Role (\$500-\$999)

Cynthia Alston, Long Beach
 Collette Anderson, Long Beach
 Aquarium of The Pacific, Long Beach
 Terry Banning, Torrance
 Ann Barber, Brea
 Lynda Barrad, Los Angeles
 Mark & Kim Bemowski, Long Beach
 Kathy Bias, Raleigh, NC
 Christine Bigelow, Long Beach
 Brenda Biggart, Long Beach
 Boathouse on the Bay, Long Beach
 Bob Bolling, Seal Beach
 Kozell & Sally Boren, Long Beach
 Carol Borowick, Long Beach
 Barry & Dianne Bradfield, Lakewood
 Barbara Brinkley, Fullerton
 Tara Burnett-Doering, San Marino
 William Carter, Long Beach
 Richard & Nancy Celio, Fullerton
 Andrew Choy & Constance Yamaguchi,
 Seal Beach
 David & Julie Cole, Cypress
 Bev Cook, Long Beach
 Melinda Corbo, Brea
 Courtyard Marriott, Long Beach
 Susan Cox, El Segundo
 Meri Cunningham, Lafayette, CO
 Norma Dallman, Lakewood
 D'Aquino Italian Importing Company
 Stephanie Davis, Signal Hill
 Ann Delaroche, Brea
 Craig Dougherty, Signal Hill
 Patricia Dowd, Long Beach
 Douglas & Judith Dreyer,
 Huntington Beach
 Judith Edson, Long Beach
 John & Nancy Eilers, Long Beach
 Jack Elder, Long Beach

Pat Estrellas, Anaheim
 Sandra Facon, Long Beach
 Fred & Sandy Fikse, Cerritos
 Kathleen Fleischer, Long Beach
 Judy Foster, Torrance
 Rose Frankfort, Tempe, AZ
 Nancy Fuller, Long Beach
 Sheila Fulmis, Manhattan Beach
 Ned & Barbara Gaylord, Long Beach
 Gordon & Caroline Getz, Lake Forest
 Karin Gill, Lakewood
 Bette Golik, Hermosa Beach
 Elsa Gorr-Sinicrope, Tampa, FL
 Kay Grant, Albuquerque, NM
 Leone Grant, Brea
 Don & Barbara Hall, Seal Beach
 Liz Handley, Long Beach
 Marilyn Hauser, Long Beach
 Jan Hawk, Long Beach
 Ben & Linda Henry, Long Beach
 Steven Hicke, Long Beach
 Marcus Hickerson, Long Beach
 Barbara Higashi, Los Angeles
 Nancy Higginson, Long Beach
 Greg & Barbara Hinrichsen, Upland
 Peter & Jill Hogenson, Long Beach
 Harley Hogg, Los Alamitos
 Margaret Hohly, Long Beach
 Howard Rile, Jr. & Andrea Huebner,
 Long Beach
 Anne Hyde, Laguna Woods
 Douglas Iwanaga, La Palma
 Donna Jackman, Stanton
 Dorothy Jacobi, Long Beach
 Mary Jagiello, Laguna Woods
 Antonia Jeffers, Rolling Hills Estates
 Rebecca Jeffery, Long Beach
 John Kambe, Pico Rivera
 Dr. Keith Kato, Alta Loma

Helene Keeley, Irvine
 Glenn & Jean Kohlmeister, Sacramento
 Georgianna Kolsky, Long Beach
 Verner Kraft, Los Angeles
 Jeannine Kremer, Laguna Woods
 Hank & Bonnie Landsberg, Seal Beach
 Jennifer Larsen, Long Beach
 Nancy Le Goff, Santa Monica
 Don & Sharon Loc, Seal Beach
 Long Beach Ballet
 Marilyn Lonsdale, Long Beach
 Beverlee Ann Manis, Long Beach
 Dennis Martin, South Pasadena
 Ed & Leslee Martin, Los Alamitos
 Thomas Martin, Carson
 James & Karen McBride, Laguna Beach
 Warren McElroy, Signal Hill
 Anita McLay, Lakewood
 Robert & Ruth McMillen, Torrance
 Lavonne McQuilkin, Long Beach
 Arthur & Evelyn Meacham, Long Beach
 Andrew Mintzer, Santa Monica
 Martha Mori, Huntington Beach
 John Morris, Long Beach
 Karen Morris, Laguna Beach
 Barbara Muehl, Lakewood
 Terry & Irene Mulholland, Lakewood
 Wendy Munster, Long Beach
 David & Jo Murray, Long Beach
 Debi Murray, Indio
 Susan Nathon, Long Beach
 Frank & Margie Newell, Long Beach
 Mary Ann O'Brien, Aliso Viejo
 Feliciano Olague, Long Beach
 Virginia Pace, Pinon Hills
 Christine Pachal, Rancho Palos Verdes
 Nanette Paci, Long Beach
 Daniel & Diane Padelford, Artesia
 Pasadena Playhouse

Enjoy Musical Theatre?

We have a great volunteer opportunity for you!

The MTW Guild needs volunteers for a few hours each month at the Carpenter Performing Arts Center.

Whether you are working or retired, our Volunteer Coordinator will match your interests and availability to the range of opportunities we have at MTW:

Usher at shows
 Sell gift booth items
 Assist with costumes
 Assist with fundraising

Cashier/wrap at gift booth
 Provide food services for cast
 Make reminder calls
 Welcome student groups

Contact Diana Wilkins for more information:
 310-325-6023 • dianawilkins@sbcglobal.net

We sincerely hope you will consider joining the MTW Guild Team!

MTW Star Supporters

Barbara Petway, Los Alamitos
 Lori Pinkerton, Los Alamitos
 Judith Poindexter, Long Beach
 Keith Polakoff, Irvine
 Darrell Poper, Cypress
 Doyle & Suzanne Powell, Long Beach
 Karen Pulley, Long Beach
 Sharalyn Reed, Seal Beach
 Marie Reidy, Long Beach
 Francine Reizner, Palm Desert
 Mary Reynolds, Lake Forest
 Larry & Sande Rice, Long Beach
 Douglas & Cathleen Richie, Long Beach
 Jennifer Rios, Brea
 Kenneth & Diana Ritmire, Long Beach
 Kathy Arntzen Roat, Glendale
 Margaret Roche, Fountain Valley
 Cynthia Ross, Long Beach
 Jean Rowe, Torrance
 Dianne Schautschick, Fountain Valley
 Barbara Schmidt, Glen Burnie, MD
 Janis Schmutzer, Brea
 Chris Schwabe, Long Beach
 Ray & Sandra Sherrard,
 Huntington Beach
 Raymond Skupnik, Seal Beach
 Cindy Smith, Long Beach
 Clara Smith, Los Alamitos
 Emma Smith, Annapolis, MD
 Jean Bixby Smith, Long Beach
 Jeannie Smith, Glendale
 Karen Snapp, Redmond, WA
 Karl Snapp, Redmond, WA
 Barbara Spatz, Long Beach
 Sandra Stanton, Long Beach
 Susan Steel, Long Beach
 Frank & Robin Stirling, Rancho PV
 Antoinette Strelch, Long Beach
 Michael Stuard & Deborah
 Neibling-Lorbeer, Long Beach
 Pat Stubbs, Seal Beach
 John & Linda Sumpter, Long Beach
 Jeff Tarantino & Gary Kuhn, Long Beach
 Cynthia Terry, Long Beach
 The Westin, Long Beach
 The Hilton, Long Beach
 The Renaissance Hotel, Long Beach
 Judy Tomic, Rancho Palos Verdes
 Too the Dogs Photography,
 Huntington Beach
 Eiko Tsuno, Hacienda Heights
 Norma Tyra, Tempe, AZ
 Stella Ungar, Long Beach
 Sandy Vandenberg, El Segundo
 Temre Vouga, Huntington Beach
 Susan Warner, Torrance
 Roberta Warren, Brea
 Roger & Roxanne Waterman,
 Los Alamitos
 Priscilla Wilke, San Pedro
 Judy Willis, Long Beach
 Ken Wirtz, Huntington Beach

Corinne Wishengrad, Encino
 Craig Woetzel & Franklin Martin, Long
 Beach
 Adele Wolff, Glendale
 Angie Zarifes, Long Beach
 Linda Zimmermann, Redondo Beach

Featured Role (\$300-\$499)

Kjell & Wendy Anderson, Long Beach
 Animalia, Huntington Beach
 Linda Baltad, Long Beach
 Terry & Diane Beeman, Anaheim
 Kenneth & Jackie Berger, Long Beach
 Tina Brazill, Los Alamitos
 David & Pat Brinker, Buena Park
 Captain Jack's Restaurant, Sunset Beach
 Marlene Carter, Long Beach
 Linda Christian, Torrance
 Emily Chronister, Long Beach
 City National Grove, Anaheim
 Travis & Laurie Compton, Cypress
 Quintan & Stacie Craig, Brea
 Lynn Danielson, Long Beach
 Dawn Duncan, Long Beach
 Festival of Arts, Laguna Beach
 Barbara Foster, San Pedro
 Irv & Naomi Friedman, Los Angeles
 Joseph & Jennifer Friedman,
 Huntington Beach
 Cheryl Fuerth-Marx, Long Beach
 Fred & Charlene Gamm,
 Huntington Beach
 Lenore Garman, Laguna Beach
 Willie & Carmen Goffney, Long Beach
 Robert & Phyllis Goodwin, Long Beach
 Marty & Lynette Greenbaum,
 Las Vegas, NV
 Victor & Jennifer Habib,
 Huntington Beach
 Gerald Hanley & Donna Chinn,
 Seal Beach
 Jo-An Hawley-Verstraete,
 Huntington Beach
 Robert Hedley, Long Beach
 Col. Tim Heinemann & Linda Brown,
 Scottsdale, AZ
 Jaclyn Tilley Hill, Long Beach
 Kathie Hira, Camarillo
 Holiday Inn, Long Beach
 Hotel Maya, Long Beach
 Hotel Current, Long Beach
 Dr. Glenn & Joyce Howard, Long Beach
 Greg & Chloe Howorth, South Pasadena
 Huntington Harbor Philharmonic
 Cruise of Lights, Huntington Beach
 Irvine Company, Newport Beach
 J & L Jewelry, Long Beach
 Sandi Jones, Los Alamitos
 William Jones, Rossmoor
 Just Food for Dogs, Los Alamitos
 Roberto & Lorri Kampfner,
 Manhattan Beach
 Gene & Vickie Kanamori, Cerritos
 Bob & Nell Kariger, Long Beach

Janae Knight, Long Beach
 John & Joan Knight, Long Beach
 Roxanne Korzeniowski, Cypress
 Levy Entertainment Group,
 Huntington Beach
 Glenn & Gail Libby, Seal Beach
 Long Beach Opera
 Long Beach State Athletics
 Marlene Madsen, Seal Beach
 Jeffery Mang, Los Alamitos
 Tom & Elaine Marks, Long Beach
 Deanna McKelvie, Huntington Beach
 Lorie Merrill, Long Beach
 John & Kay Mount, Seal Beach
 Ronald & Betty Newell, Orange
 John & Shirley Nyquist, Long Beach
 Edward & Elizabeth Ogle, Anaheim
 Kay Owens, San Clemente
 P.F. Chang's, Pasadena
 P.F. Chang's, Long Beach
 Pacific Symphony, Irvine
 Tony & Jan Paleno, Villa Park
 George & Lynn Pardon, Cypress
 Peppermill Reno, Reno, NV
 Deborah Philbin, Seal Beach
 Pixie Toy Store, Long Beach
 Sarah Pool, Long Beach
 Princess Parties & Events, Long Beach
 William & Gail Quan, Whittier
 Georgia Reasbeck, Los Alamitos
 Dennis & Nikki Repp, Newport Beach
 Michael Repp & Joe Justo, Long Beach
 Mary Ritenhour, Anaheim
 Robert & Marjorie Rivera, Long Beach
 Rossmoor Car Wash & Detail Center, Los
 Alamitos
 Ruth's Chris Steakhouse, Pasadena
 Keith & Susan Schulberg, Long Beach
 David & Donna Schwien, Seal Beach
 Robert & Gail Sebring,
 Huntington Beach
 Gwendolyn Shaw, Torrance
 Tim Shelton, Seal Beach
 Robert & Laurie Silton, Arcadia
 Sandra Simon, Lakewood
 Six Flags Magic Mountain, Valencia
 Robert & Elaine Steaffens, Orange
 Barbara Steel, Huntington Beach
 Still Life Tattoo, Seal Beach
 Lisa Stone, Lakewood
 Christine Swanson, Arcadia
 The Clubhouse in Anaheim Hills
 The Comedy & Magic Club,
 Hermosa Beach
 Jay & Barbara Tone, Corona Del Mar
 Trader Joe's #43, Long Beach
 Kenneth & Sharon Varden,
 South Pasadena
 Barbara Ann Vaught, Long Beach
 Donald Williams, Pasadena
 Carolee Windsor, Seal Beach
 Jim & Peggy Zelenay, Redondo Beach
 Roy Zukerman, Fountain Valley

MTW Star Supporters

Understudy (\$150-\$299)

2nd Street Beauty Boutique, Long Beach
 3-D Theatricals, Anaheim
 Absolutely Fabulous, Huntington Beach
 Academy of Magical Arts, Los Angeles
 John Alford, Long Beach
 Eugene & Linda Almirol, Lakewood
 American Cinematheque, Los Angeles
 Mary Ann Ammons, Long Beach
 Eric & Joni Angstadt, Los Alamitos
 Joy Applegate, Seal Beach
 Janet Arima, Long Beach
 Baba Ghanouj, Long Beach
 Mary Bailer, Seal Beach
 Brian Bailey, Long Beach
 Sue Baltazar, Anaheim
 Dee Barnard, Long Beach
 Polly Barnes, Long Beach
 Marcia Baverman, Lakewood
 Bella Hair Designers, Los Alamitos
 Rita Bemis, Wrightwood
 E. Kenneth Bennett, Torrance
 Marilyn Bittle, Long Beach
 Bixby Knolls Car Wash, Long Beach
 Rhea Black, Long Beach
 Barry & Kathy Blodgett, Long Beach
 Dick Boberg, Los Angeles
 Kathy Bond, Lakewood
 Gary Boston & Charles Lee, Long Beach
 Phyllis Bowles, Anaheim
 Bramble & Co., Newport Beach
 Gerald & Iona Bresnahan, Westminster
 David & Mary Brown, Lakewood
 James Brown, El Segundo
 Noreen Brown, Long Beach
 Kathleen Brunner, Long Beach
 Galina Bukh, Irvine
 Pamela Burket, Huntington Beach
 Arlyss Burkett, Los Alamitos
 Nelson & Kathy Burris, Los Angeles
 Lucinda Campbell, Long Beach
 Jennifer Cao, Rosemead
 Alvin Larson & Grace Carroll, Long Beach
 Chance Theatre, Anaheim
 Shirley Chiavetta, Long Beach
 Sharon Civalieri, Long Beach
 Dennis Clark, Long Beach
 Terry Clarke, San Juan Capistrano
 Lee Coduti, Long Beach
 Michael & Moira Cohn, Rancho PV
 Bill & Sharon Coleman, Long Beach
 Norma Cowles, Huntington Beach
 Patrick & Sharon Cowley, Rancho PV
 Vicki Cunningham, Long Beach
 Kathy Dadourian, Long Beach
 Emily Dahlen, Los Alamitos
 Daniel & Company, Huntington Beach
 Erika Danson, Long Beach

Coralee De Dubovay, Long Beach
 Ruel & Gwen Del Castillo, Irvine
 Virginia Devine-Melville, Seal Beach
 Leslie Diamond, Long Beach
 Paul Diego, Long Beach
 Pam Dingwell, Norwalk
 Eva Dover, Mission Viejo
 Robert & Virginia Draeger, Redondo Beach
 Diane Dubois, Lakewood
 El Portal, Pasadena
 Elise's Tea Room, Long Beach
 Viktoria Engel Tyer, Long Beach
 Mike & Carol Fenlon, Long Beach
 Beverly Findley, Torrance
 Shirley Fishke, Westminster
 Barbara Flanders, Yorba Linda
 Joan Flax, Buena Park
 Kaitlyn Fox, Long Beach
 Rahla Frohlich, PhD, La Canada Flintridge
 Carla Fuchs, Westminster
 James & Dolores Gibson, Seal Beach
 Thomas & Susan Gillespie, Long Beach
 Golf N' Stuff, Norwalk
 Robert & Mary Griley, Long Beach
 Mary Haag, Torrance
 Handyman Joe, Huntington Beach
 Joanne Harber, Cypress
 Warren & Sal Hawkins, Anaheim
 Larry Hensley, Long Beach
 Judy Hess, Long Beach
 Christopher & Barbara Hicks, Long Beach
 Alison Hoffman, Buena Park
 Hof's Hut, Signal Hill
 Ron & Charlyn Hoover, Long Beach
 Dennis Houlihan, Long Beach
 Martin Howard, Long Beach
 Chris Huff & John Russell, Cypress
 Elsie Hunn, Laguna Niguel
 Jennie Inch, Palm Desert
 International City Theatre, Long Beach
 Island Bazaar, Huntington Beach
 Diane Jacobus, Long Beach
 Jim & Joyce Jennison, Yorba Linda
 Barbara Jensen, Long Beach
 Robert Johnson & Linda Klein, El Segundo
 Michael Jones, Rancho Palos Verdes
 Donita Joseph, Seal Beach
 Jim Justiss, Gardena
 Dr. Eric & Nancy Kaplan, Long Beach
 King's Fish House, Long Beach
 Bill & Yvonne Kirkendall, Nipomo
 Robert & Nancy Kline, Mission Viejo
 Rashelle Koon, Huntington Beach
 Andrew & Rachael Korkos, Long Beach
 La Strada Restaurant, Long Beach

Robert & Eleanor Lake, Los Angeles
 Larry & Jean Lamb, Irvine
 Drs. Steve & Cindy Lamotte, Huntington Beach
 Dwayne & Karen Larson, Long Beach
 Dorothy Larson, Newport Beach
 Jayne Lastusky, Long Beach
 David & Mary Ann Lebow, La Mirada
 Tom Lederer, Lakewood
 Lederer & Associates, Long Beach
 Alexis Lewis, Long Beach
 Robert & Linda Lewis, Anaheim
 Dr. Allan Lifson & James Neuman, Costa Mesa
 Gerald Locklin, Long Beach
 Dianne Logan, Monrovia
 Sofia & Nicole Lomonaco-Sunde, Long Beach
 Long Beach Camerata Singers
 Long Beach Symphony Orchestra
 Los Angeles Philharmonic Association
 Judith Lorber, Long Beach
 Linda Loseke, Costa Mesa
 George & Celeste Macer, Lakewood
 Lloyd Mantong, Long Beach
 John & Patricia Mascaro, La Mirada
 Kathryn Massanet, Long Beach
 Colleen Maxfield, Long Beach
 Vic & Patty McCarty, Long Beach
 Allison McConnell, Paramount
 Carol McCune, Huntington Beach
 Sue McKee, Tustin
 Judith Meadows, Long Beach
 Medieval Times, Buena Park
 Patty Mehl, Long Beach
 Norman & Sue Milkes, Long Beach
 Peggy Miller, Long Beach
 Ralph Mindess & Jane Rice-Mindess, Los Alamitos
 Miracle Springs Resort & Spa, Desert Hot Springs
 Donne Moen, Rolling Hills Estates
 Gerhard & Cheryl Moland, Long Beach
 Art & Barbara Moncrief, La Mirada
 Dale & Norma Mooney, Torrance
 Alden & Jane Munson, Manhattan Beach
 Museum of Latin American Art, Long Beach
 MOLAA, Anaheim
 Musica Angelica, Long Beach
 Suzanne Nosworthy, Long Beach
 Dr. Nicholas Nowak, Westminster
 Otterbox, Fort Collins, CO
 Outback Steakhouse, Long Beach
 Gary & Cindy Parsons, Hawthorne
 Curt & Rosie Pederson, Long Beach
 Fred & Ann Peitzman, Torrance
 Mary Kay Petersen, Los Alamitos
 Daniel Pietenpol, Yorba Linda



The use of any recording device, either audio or video, and the taking of photographs, either with or without flash, is strictly prohibited. Please turn off all electronic devices such as cellular phones, beepers and watches.

MTW Star Supporters

Polly's Pies, Long Beach
 Pat Potter, Long Beach
 Jack & Darlene Quinn, Long Beach
 Ralph's Grocery Store, Huntington Beach
 Dick & Carol Ramseyer, Seal Beach
 Norman & Donella Rasmussen,
 Long Beach
 Red Table Restaurant, Huntington Beach
 Grace Reiner, Sherman Oaks
 Ronald Richards, San Pedro
 Monica Rikimaru, Carson
 Automobile Driving Museum,
 El Segundo
 Mike & Susan Rivard, Long Beach
 Susan Rose, Long Beach
 Terry Rummell, Yorba Linda
 Eileen Salmas, Hawthorne
 San Diego Chargers
 Ed & Velma Sarna, Seal Beach
 Sawdust Art & Craft Festival, Laguna
 Lesley Scheller, Long Beach
 Bary & Janice Schlieder, Long Beach
 Lori Schulte, Long Beach
 Iris Schutz, Long Beach
 David & Linda Scott, Seal Beach
 Mike & Sharon Sheffield, Long Beach
 Sandra Sherman, Rolling Hills
 Robert & Kandice Sherwood,
 Long Beach
 Matthew Simensen, Anaheim
 Patricia Simonian, Newport Beach
 Jerome & Zorica Sorkin, Rancho PV
 Thomas & Barbara Soupos, Cypress
 South Coast Repertory, Costa Mesa
 So Cal Brass Consortium, Long Beach
 Terry & Linda Stephenson, Seal Beach
 Dr. Michael & Hilda Sugarman, Fullerton
 Anne Supple, Long Beach
 Andrea Szeredy, Downey
 Linda Taylor, Long Beach
 Kathy Terry, Cypress
 The Melting Pot, Irvine
 The Old Globe, San Diego
 Wayne & Joan Thyden, Carson
 Ted & Linda Tichy, Long Beach
 Stanley & Judy Tobias, Long Beach
 Norma Toohey, Seal Beach
 Phyllis Toombs, Huntington Beach
 Jack & Marye Jane Trost, Rancho PV
 Craig Peterson & Becky Vale,
 Huntington Beach
 John & Mary Valencia, San Dimas
 Bette Van Rossum, Long Beach
 Bill Vela, Downey
 In Memory of James Wakeman
 Marguerite Walker, Signal Hill
 Al & Linda Weingartner, Long Beach
 Morleen Weymar, Westminster
 Debra Whitaker, Signal Hill
 Arthur White, Westminster
 Dr. Richard & Myrna Wigod, Seal Beach
 Loyd & Ginnie Wilcox, Long Beach
 Patricia Wildasinn, Long Beach
 Virginia Wilky, Long Beach

Eddie & Mary Williams, Long Beach
 Patricia Williams, Long Beach
 Barbara Wolfe, Long Beach
 Jerry Wulk, Long Beach
 Yard House, Long Beach
 Robert Yonan, Long Beach

Chorus (\$50-\$149)

555 Restaurant, Long Beach
 Norma Abu-Dayyeh, Long Beach
 Cindy Adams, Long Beach
 The Laugh Factory, West Hollywood
 Ellen Alkon, Rolling Hills Estates
 Kristi Allen, Long Beach
 Teresa Alvarado, Long Beach
 Bruce & Kimberly Anderson,
 San Clemente
 Kym Anderson, Long Beach
 Ron Antonette, Long Beach
 Nina Antoville, Long Beach
 Janet Anwyl, Huntington Beach
 Joseph & Ilene Argento, Torrance
 Ruthann Arlart, Seal Beach
 Carleen Armstrong, Long Beach
 Kim Armstrong, Long Beach
 Phyllis Arnold, Santa Monica
 Rodney & Susan Arp, La Habra
 Harold & Dorothy Ashworth, Anaheim
 Avila's El Ranchito Restaurant, Seal Beach
 Marilyn Axtell, Anaheim
 Grant Axton, Torrance
 Lilo Babros, Palos Verdes Estates
 William Backer, Torrance
 Jewell Backman, Santa Ana
 Jeanne Bader, Long Beach
 Nancy Baggott, Long Beach
 Dee & Kathryn Baker, Woodland Hills
 Pamela Baker, Long Beach
 Carole Ball, Santa Ana
 William Ball, Long Beach
 Bernadette Ballard, Fountain Valley
 Richard Bannister, Long Beach
 Barbetta Restaurant, New York, NY
 Bill & Virgie Barnes, Long Beach
 Judy Barnes, Marina Del Rey
 Mae Barrett, Whittier

Kelsey & Kathy Bartlett,
 Huntington Beach
 Starr Bartlett, Manhattan Beach
 Paula Bawden, Lakewood
 Brian & Liz Beall, Long Beach
 Katherine Marie Begich, Downey
 Linda Behrens, Irvine
 Mission San Juan Capistrano
 Carol Bellmaine, Long Beach
 Belmont Pets & Laundryper, Long Beach
 Belmont Shore Spa, Long Beach
 Blanche Benisek, Los Alamitos
 Marie Benson, Long Beach
 Dave & Kathy Berkus, Arcadia
 Robert Bermingham, Arcadia
 Patricia Bernard, Rancho Palos Verdes
 Barbara Bertoldi, Seal Beach
 Rick Betschel, Lakewood
 Margot Anne Betz, Los Angeles
 Charles & Dana Bialowas, Fullerton
 Francis & Judy Billedeaux, Fullerton
 Bud Bisbee, Long Beach
 Carol Black, Long Beach
 James Black, Rolling Hills
 Mark Blaine, San Pedro
 Michele Blair, Huntington Beach
 Alanna Blaney, Hermosa Beach
 Ross Blocher, Burbank
 Susan Blough, Westminster
 Dorothy Blubaugh, Long Beach
 Petra Blum, Los Angeles
 Bobby Van's Grill, New York, NY
 Kathleen Bodnar, Lakewood
 Robert Boiles, Torrance
 Marc Bonner, Lakewood
 Arlene Bonney, Seal Beach
 Georreen Booher, Long Beach
 Robert Boyd, San Gabriel
 Bill & Sally Boyne, Long Beach
 Linda Bresnan, Long Beach
 James & Margaret Brewer, Anaheim
 Karen Briggs, Long Beach
 Fredric & Jun Broder, Long Beach
 Ada Brown, Los Alamitos
 Doug Brown, Roseville
 Lynn Brubak, Long Beach

Save the Date

Broadway in the Park

SATURDAY, AUGUST 10, 2019

*Celebrating MTW's 67th season with dazzling entertainment,
 delightful company and delectable food!*



musical.org/broadway-in-the-park



MTW Star Supporters

Jean Brunelli, Buena Park
 Kris Brust, San Pedro
 William Bryan, Rolling Hills Estates
 Marilee Bryant, Los Alamitos
 Jim & Janohn Bunc, Westminster
 Marilyn Bunyak, Huntington Beach
 Norm & Joan Burd, Manhattan Beach
 Larry & Carol Burnight, Long Beach
 Enid Busser, Long Beach
 Fran Bylund, Huntington Beach
 Dolores Cady, Westminster
 Cafe UN Deux Trois, New York, NY
 Michael & Marjorie Cahan, Long Beach
 June Caldwell, Los Alamitos
 Donna Calkin, Huntington Beach
 Chris Callard, Lakewood
 Robert Campbell, Huntington Beach
 Mark Cangiano, Long Beach
 Sheila Cantrell, La Habra Heights
 Marvin Capeloto, Santa Ana
 Debra Cardinale, Long Beach
 James Carlson, Seal Beach
 Diane Carmain, Rancho Dominguez
 Davea Carr, Fountain Valley
 Bob & Valerie Carter, Lakewood
 Joseph & Kathleen Casanova, Long Beach
 Susan Catanio-Agins, Long Beach
 Sheryl Caudana, Irvine
 Katheri Cervi, Torrance
 Ronald Cessna, Lakewood
 Sally Chabot-Layman, Gilbert, AZ
 Robin Chadwick, Laguna Hills
 Neil & Karin Chafetz, Rancho PV
 Charles Chang, Long Beach
 Kristal Cheek, Los Alamitos
 Jerene Chiaro, Long Beach
 Samunel Chua, Long Beach
 Barb Cipperly, La Crescenta
 Emmett & Patricia Clark, Long Beach
 Alexi Cobb, Seal Beach
 Charlotte Cochrane, Los Alamitos
 Cold Stone Creamery, Long Beach
 Lee & Lorraine Collier, Redondo Beach
 Chuck & Evelyn Connors, Long Beach
 Sean Coogan, Escondido
 Evelyn Cook, New Providence, IA
 Dick & Rena Cook, Los Angeles
 Phyllis Cool, Costa Mesa
 Rachel Cooley, Cerritos
 Gary & Judy Cooper, Las Vegas, NV
 Wandell & Ginger Covalt,
 Redondo Beach

Matt Covill, Long Beach
 Ron & Paula Cowan, La Habra Heights
 Debby Cranford, Long Beach
 Donald Crawford, Redondo Beach
 Warren & Susan Crawford, Lakewood
 Barbara Creighton, Huntington Beach
 Capt. Robert Crossan II, Fallbrook
 Kaori Crutcher, Valencia
 Ashley Cuellar, Marina Del Rey
 Randolph Currin Jr., Long Beach
 Gayle Czaban, Long Beach
 Lucy Daggett, Long Beach
 Dancin' Deb Card Making Gal,
 Long Beach
 Marlene Daniels, Fountain Valley
 Darrel Poper, Los Alamitos
 George & Laurie Davall, Rancho PV
 Michael Davern, Redondo Beach
 Eileen Davis, Seal Beach
 Noel Davis, Orange
 Patricia Davis, Seal Beach
 Roxann Davis, Seal Beach
 Sandra Day, Anaheim
 Jane Dean, Seal Beach
 Valerie Dehlinger, Cerritos
 Anthony Demaio, Fountain Valley
 Ruth Depuy, Seal Beach
 Sylvia Desmond, Long Beach
 Miles & Dolores Devine, Long Beach
 Victoria Dial, Brea
 Kristina Diaz, Seal Beach
 William & Phyllis Dickson,
 Mission Viejo
 Larry & Jane Dicus, Whittier
 Don & Susan Dill, Huntington Beach
 Todd Do, Fountain Valley
 Joyce Dockery, Cypress
 Hazel Dodson, Seal Beach
 Dixie Dohrmann, Long Beach
 Malin & Lenore Dollinger, Rancho PV
 Doris Donohoe, Long Beach
 Stephanie Douglas, Anaheim
 Elaine Dovgard, Seal Beach
 Carlene Dunford, Long Beach
 Joanne Echevarria, Seal Beach
 Charles Elias, Rolling Hills Estates
 Robert & Kathleen Elkins, Seal Beach
 Robert & Kimberly Emmons,
 Yorba Linda
 Enrique's Mexican Restaurant,
 Long Beach
 Susanna Erdos, Los Angeles

Robert & Terry Erickson, Seal Beach
 Don Eriksen, Long Beach
 Howard Erman, Long Beach
 Patricia Essington, Long Beach
 Victoria Evers, Lakewood
 Gary & Larry Ewaska, Long Beach
 David Factor, Los Angeles
 Marjorie Farrell, Duluth, GA
 John & Joycelyn Fawaz, Manhattan Beach
 Barbara Fay, Long Beach
 Hank & Joyce Feldman, Long Beach
 Dr. Alan Felsenfeld, Marina Del Rey
 Joane Ferguson, Long Beach
 Denis Feria, Long Beach
 James Ferreira & Paulo Marin,
 Long Beach
 Hanora Ferris, Lakewood
 Edward & Molly Ficarra, Long Beach
 Pat Fieldgrove, Long Beach
 Sandra Finstuen, Long Beach
 Sharon Fisher, Cerritos
 Terry & Elizabeth Fiskin, Long Beach
 Mary Ann Fitzpatrick, Long Beach
 Terence Fitzpatrick, Long Beach
 Don & Sandy Flick, Irvine
 Tibor & Charl Foki, Long Beach
 Cynthia Fomenko, Buena Park
 Jaqueline Ford, Huntington Beach
 Rosemary Ford, Long Beach
 Big Air Trampoline Park, Buena Park
 A. Foster, Los Angeles
 Jim & Mur, San Gabriel
 Karen Frankenberg, Los Alamitos
 Philip & Katie Friedel, Irvine
 Harvey Friedman, Long Beach
 Mark Gallon, Manhattan Beach
 Everett Gantz, Signal Hill
 Lois & Gus Garcia, Irvine
 Gayle Garrity, Cypress
 Ralph Gaston, Pico Rivera
 Diane Gaughen, Los Alamitos
 Lynn & Nanci Gee, Long Beach
 Patrick Genovese, Moorpark
 Georges Gentry, South Gate
 James Gerald, Long Beach
 Jim & Nicki Gerdes, Torrance
 Stacey Gibbs, Long Beach
 Leonard & Sharon Gill, Torrance
 Harvey Gobas, Long Beach
 Anita Godkin, Playa Del Rey
 Debra Goldberg, Redondo Beach
 Mike & Bonnie Goldberg, Long Beach

Connect with Musical Theatre West on these social media sites!



@MusicalTheatreWest



@MusicalThtrWest



@musicaltheatrewest



@MusicalTheatreWest

MTW Star Supporters

Colleen Golden, Cypress
George & Anita Gonzales, Long Beach
James & Susan Good, Yorba Linda
Allegra Gordon, Fullerton
Phyllis Gordon, Huntington Beach
John Graham, Lakewood
Bryon Graulich & Leslie Tinnaro, Indio
Kay Gray, Manhattan Beach
Peter Greco, Trabuco Canyon
Carl & Ruth Green, Lomita
Joann Green, Carson
John Green, Long Beach
Richard Green, Long Beach
Sherri Green, Huntington Beach
Bernice Greene, Anaheim
John Greet, Long Beach
Toni Gregory, Huntington Beach
Janet Grimmer, Long Beach
Mel & Jackie Gross, Montebello
Robert Gross, Long Beach
Sandy Yates Hall, Long Beach
Doug & Susan Halliday, Whittier
Charles & Rose Hamilton, Long Beach
Dick & Johanne Hansen, Seal Beach
Patricia Hanson, Los Alamitos
Carol Hara, Long Beach
Edward Hare, Downey
Sam Harkiss, Whittier
Robert Harnden, Lakewood
Arlene Harsh, Bellflower
Van & Linda Hartley, Huntington Beach
Stephen Hartman, Long Beach
Jo Ann Harvey, Long Beach
Barbara Haskett, Long Beach
Betty Healy, Long Beach
Jacqueline Heck, Lake Havasu City, AZ
Dick & Donna Heckenlaible, La Mirada
Chuck & Nancy Hegelheimer,
Long Beach
Hennessey's Tavern, Redondo Beach
Benjamin & Linda Henry, Long Beach
Michael & Diane Henshall, Long Beach
Tom & Lynn Hermsstad, Seal Beach
Craig & Diana Herron,
La Habra Heights
Raymond & Cheryl Hiland, Long Beach
Craig Hilary, Glendale
Ron & Grace Hinders, Torrance
Irene Hino, Torrance
Shelley Ho, Orange
William & Janet Hodgman,
Manhattan Beach
Mike & Ann Hoff, Long Beach
Bob & Val Hoffman, Long Beach
Ralph & Julie Hoffman, Alhambra
Susan Hoffman, Long Beach
Christopher Hogan, Long Beach
Frank & Marjorie Holmes, Long Beach
Mary Holzgang, Rossmoor
Bill & Bonnie Hopper, Elмира, NY
Fumiko Hosokawa, Long Beach
Rick & Viola Hoting, Long Beach
Gary & Lynda Hoyt, Long Beach
Stephen Hryniewicz, Santa Ana

Peggy Huggard, Long Beach
Linda Hughes, Huntington Beach
Heidi Hummel-Grant, Westminster
Jaqueline Hunter, Long Beach
Huntington Harbour Yacht Club
Jim Hurst, Yorba Linda
Scott Hutchings, Corona
George & Gwyneth Irwin, Seal Beach
James Jackman, Redondo Beach
Lynn Jakoby, Long Beach
Felix Jebbia, Huntington Beach
Michael Jemiola, Redondo Beach
Karin Jenkins, Long Beach
Herb & Phyllis Jew, Torrance
David & Barbara Joel, Long Beach
Mary Johnston, Huntington Beach
Joie De Vivre, Seal Beach
Elizabeth Jones, Long Beach
Pat & Wendy Jones, Torrance
Richard Jones, Surfside
Rodney Jones, Torrance
Jennifer Jordan, Long Beach
Charlotte Joseph, Long Beach
Susan Joy, Paramount
Richard & Richelle Kalman, Orange
Cima Kalmanson, Harbor City
Melina Kalomas, West Hollywood
Pam Karam, Bellflower
Hans Karrenberg, Long Beach
Frank Kaufman, Cypress
Teachers & Friends of LAUSD, Cypress
Sam & Donna Kelly, Garden Grove
John Kendall, Seal Beach
Donald Kennedy, San Pedro
Susan Kenney, Los Angeles
Lawrence & Fay Kerneen, Santa Ana
William & Frances Keys, Long Beach
Thelma Kieffer, Seal Beach
Laura Killingsworth, Long Beach
King's Seafood Company, Costa Mesa
Julie Kirchen, Huntington Beach
Ted & Barbara Klein, Long Beach
Philip Klinkert, Long Beach
Don & Julie Knabe, Cerritos
Gregory Knapp, Lakewood
Lauren Knapp, Garden Grove
Ellen Kobzeff, Downey
Dudley Kohl, Laguna Niguel
William Konegni, Downey
Melinda Krehl, Long Beach
Larry & Eloise Krocze, Long Beach
Padre Latin Table & Cocktails,
Long Beach
Jeanne Kula, Redondo Beach
Harry & Linda Kusuda, Cerritos
Donald La Plante, Downey
Deborah Labac, Long Beach
Derrick & Kathy Lai, Cerritos
Judy Lake, Long Beach
Shirley Lamm, Long Beach
Gary & Susan Lance, Cerritos
Dave Lanoye, Torrance
Anthony Lanzetta, Los Angeles
Amber Lappin, Menifee

Almalis Lauridsen, Long Beach
Thomas Lawson, Long Beach
George Lee, Huntington Beach
John & Maggie Lee, Fullerton
Larry & Karen Lee, Long Beach
Irene Leib, Lakewood
Bill & Jane Leidl, Huntington Beach
Daniel Lenhart, Long Beach
Larry & Donna Lenihan, Seal Beach
Carl Leong, Whittier
Lois Levine, Westminster
Art & Myrna Levy, Rancho Palos Verdes
Trudi Lewis, Long Beach
Joe & Chris Libeu, Long Beach
Larry & Debra Lipman,
Huntington Beach
Sharline Liu, Beverly Hills
Kathleen Llorens, Torrance
Jerome & Flora Loeb, Long Beach
Mike & Gloria Lozano, Seal Beach
Elizabeth Lucas, Long Beach
Kathleen Lueck, Huntington Beach
Richard & Darlene Lunde, Los Alamitos
Richard & Shirley Lyddon, Long Beach
Janice Lysiak, Orange
Jack & Kathy Lythgoe, Fullerton
Jeannette Magrath, Long Beach
Karin Maligie, Long Beach
Rosie Maloof, Long Beach
Lou & Christy Marlin, Irvine
Frank & Alicia Marshall,
Manhattan Beach
Tim & Sandy Marshall, Torrance
Frederic Masback, Long Beach
Susan Masback, Burbank
Carole Mason, Redondo Beach
George & Charlotte Mason,
Huntington Beach
Michael & Carol Masters, Long Beach
Marcie Matassa, Fullerton
Gregory & Judy Mattson, Long Beach
Ron & Cecilia Maus, La Palma
Robert & McNair Maxwell, Rancho PV
Greg McCambridge, Long Beach
Damian McCann, Los Alamitos
Linda McCarley, Huntington Beach
Jim & Carol McClure, Santa Ana
Douglas McConaghy, Los Alamitos
John & Kathie McConnell, Long Beach
Jim & Gloria McCune, Long Beach
Jim McCurdy, Long Beach
John McDaniel, Los Alamitos
Danielle McDonald, Hacienda Heights
Rich & Debbie McDonald, Torrance
Jim & Kathryn McDonnell, Long Beach
Karen McDonough, Anaheim
James McElwain, Los Angeles
Dennis & Marilyn McGorman, Cerritos
Todd McHenry, Rossmoor
Ron & Terri McKeever, Los Alamitos
Bette McKinney, Long Beach
James McKown, Anaheim
Miriam McLeod, Long Beach
Danny McLoyd, Long Beach

MTW Star Supporters

Thomas McMahon, West Hollywood
 John McNamara, Rancho Palos Verdes
 John Wolczanski & Cheryl McNulty,
 Long Beach
 Tom & Gynette McTeer,
 Huntington Beach
 Meredith Meals, Long Beach
 Donald Mehlig, Rolling Hills
 Sharon Meigs, Long Beach
 Mike & Maureen Mekjian,
 Las Vegas, NV
 Regalena Melrose, Long Beach
 T.J. Mercer, Long Beach
 Lori Merrill, Huntington Beach
 Austin Metoyer & Justin Lawson,
 Long Beach
 Phyllis Metzger, Long Beach
 Robert & Joan Meyer, Long Beach
 Roberta Miller, Cypress
 Julia Mills, Long Beach
 Julien Minard, Long Beach
 Mark & Christine Mitchell, Long Beach
 Alan & Joann Miyamoto, Torrance
 Russell Moes, Long Beach
 Tanya Moffat, Seal Beach
 Robert Moll, Long Beach
 Linda Monsen, Long Beach
 Capt. Colleen Moore, Hemet
 Russ & Stephanie Moreno, Cypress
 Shirley Morrell, Los Alamitos
 Carole Morse, Long Beach
 Jeff & Kathy Moses, Long Beach
 Sherill & Cathy Moses, La Mirada
 Jim & Joy Mullen, Long Beach
 Ed & Enette Murachver, Long Beach
 Allen & Carol Murakoshi, Cypress
 Bruce & Liz Murray, Seal Beach
 Museum of Tolerance, Los Angeles
 Leonard & Joalyn Mushin, Cerritos
 Musical Theatre Guild, Los Angeles
 Don & Jan Myers, Anaheim
 Marcia Myers, Huntington Beach
 Joseph & Corazon Najjar, Torrance
 Dennis Nakamura, Artesia
 George & Dolores Nason, Long Beach
 Natural History Museum, Los Angeles
 Robert & Cheryl Nay, Chino Hills
 Barry Neel, Long Beach
 Eric & Sandra Nelson, Seal Beach
 Gloria Nelson, Anaheim
 Margaret Nerio, Huntington Beach
 Betty Neville, Long Beach
 Robert Nguyen, Santa Ana
 Enid Norris, Garden Grove
 Steven Nottingham, Long Beach
 April Nunberg, Hawthorne
 Patricia Odell, Long Beach
 Alice O'Keefe, Anaheim
 Kevin & Melody O'Keefe, Long Beach
 Steven Olafson, Irvine
 Old Town Cafe, Seal Beach
 Beverly O'Neill, Long Beach
 Rhoda Orenstein, Long Beach
 Anita Osgood, Huntington Beach

Sandra Oung, Lakewood
 Eric Paine, Long Beach
 Palm Springs Aerial Tramway
 Parker's Lighthouse, Long Beach
 Roberta Parkes, Los Alamitos
 Pam Parkin, Long Beach
 Andrew & Nancy Parleto, Los Angeles
 Sandra Paskus, Buena Park
 Doris Patterson, La Canada Flintridge
 Thomas Patterson, Long Beach
 Carol Pearlman, Los Angeles
 Carl & Lenore Pearlston, Torrance
 Mary Pearman, Seal Beach
 Judy Pedneault, Long Beach
 John & Julie Pehrson, Rancho SM
 Bud & Jean Perbix, Rancho Palos Verdes
 Robin Perencevic, Long Beach
 Pat Peters, Long Beach
 Harvey & Linda Peterson,
 Huntington Beach
 Nancy Phillips, Garden Grove
 Jeff & Andrea Pomerance, Glendora
 John Poprac, Torrance
 Rana Porter, Seal Beach
 Phil & Nanci Poulen, Long Beach
 Norman & Andrea Prell,
 Huntington Beach
 Jack & Barbara Price, Newport Beach
 Diana Pullara, Torrance
 Mike & Linda Radke, Manhattan Beach
 Anita Ragole, Seal Beach
 Richard Ramirez, Long Beach
 Pat Ramsburg, Long Beach
 Patricia Raymer, Long Beach
 Roy & Nancy Reaser, Fullerton
 Legrand Redfield, Long Beach
 Diane Reed, Long Beach
 Anne Marie Reggie, Long Beach
 John Celentano & Mary Lou Reid,
 Murrieta
 Rita Reinstein, Yorba Linda
 Bonnie Reniff, Torrance
 Matthew Reno, Long Beach
 Harold & Gloria Ressler, Anaheim
 CJ Reynolds, Long Beach
 Peter Ridder, Long Beach
 Julio Rivera, Huntington Beach
 Anne Roeser, Long Beach
 Rob Rogers, Hermosa Beach
 David Ronda, Seal Beach
 Barry Rosenberg & Herb Nomura,
 Signal Hill
 Ryna Rothberg, Laguna Woods
 Stuart Borden & Frances Rozner,
 Long Beach
 Herman & June Rubin, Los Alamitos
 Rosie Rubin, Garden Grove
 Dale & Erin Rudat, Riverside
 Ignacio Ruiz, Long Beach
 Russo's Ristorante, Long Beach
 Jim & Linda Ruth, Anaheim
 David & Sadie Sacks, Los Alamitos
 Leo & Carmen Sanchez, Cerritos
 Tom & Ethel Sanford, Long Beach

Nancy Sansum, Seal Beach
 Claudia Santos, Lakewood
 Christine Savage, Long Beach
 Aquilina Saw, Westminster
 Jo Ann Sayers, Long Beach
 Ann Schiavi, Long Beach
 Carol Schill, Long Beach
 Peter Schnipper, Cypress
 Bob & Mary Schureman, Costa Mesa
 Jim & Judy Scott, Torrance
 Stephanie Davis & Diana Scott,
 Long Beach
 Cindy Scotto, Redondo Beach
 John & Diana Sencerbox, Torrance
 Ralph Sewell, Long Beach
 Mary & Al Shadbourne, Torrance
 Dick & Jo Shafer, Mission Viejo
 The Shahbani Family, Long Beach
 William Shakespeare, Cypress
 Bonnie Shannon, Torrance
 Marilyn Shaw, Long Beach
 Susan Sheby, Long Beach
 Oren & Jo Sheldon, Torrance
 Janet Shepherd, Long Beach
 Betty-Jean Sherwin, Long Beach
 Lee & Barbara Shoag, Long Beach
 Richard & Lora Sigler, San Pedro
 Brad & Judy Silverman, Trabuco Canyon
 JoAnne Sims, Cerritos
 John Sims, Harbor City
 Frank & Donna Skinner,
 Huntington Beach
 Deborah Slater, Torrance
 Robert Slater, Seal Beach
 Rick & Christie Smart, Long Beach
 Audrey Smith, Huntington Beach
 Kenneth Smith, Huntington Beach
 Patricia Smith, Montebello
 Lawrence & Pam Solig,
 Huntington Beach
 Katherine Songer, La Mirada
 Don & Sally Sorenson, Houston, TX
 Ernie & Doris Soriano, Westminster
 Patricia Sort de Sanz, Yorba Linda
 John & Marita Spalding,
 Palos Verdes Peninsula
 Sandra Spalter, Long Beach
 Sherry Span, Long Beach
 Donald & Wray Sparbel,
 Huntington Beach
 George & Barbara Speicher, Tustin
 Barry Spencer, Torrance
 Natalie Spencer, Torrance
 Frank & Jackie Spiziri, Long Beach
 Stage Door Repertory Theatre, Anaheim
 Anthony Stenger, Santa Monica
 Jennifer Stephen, Seal Beach
 Pamela Stephens, Huntington Beach
 Rich Stevens, Seal Beach
 Everett & Violet Stockstill, Harbor City
 Bill & Bonnie Stoepelman, San Pedro
 Tom & Virginia Stokes, Long Beach
 Owen Stoops, Huntington Beach
 Lou & Carolyn Struett, Long Beach

MTW Star Supporters

Judy Stump, Aliso Viejo
 Sharon Sueki, Long Beach
 Jim & Vickie Sullos, Long Beach
 Jeanne Summy, Anaheim
 Sergey Sundukovskiy, Irvine
 John & Barbara Sunofsky, Lakewood
 Thomas Sutherland, Paramount
 J.D. Swidrak, Cypress
 John & Connie Szielb, Cypress
 Henry & Julia Taboada, Long Beach
 James Tanaka, Monterey Park
 Greg Taylor, Los Alamitos
 Jackie Taylor, Garden Grove
 Winifred Tedesco, Lomita
 Temecula Olive Oil Co., Seal Beach
 Romola Temkin, Long Beach
 Richard Sharrard & Tina Tessina,
 Long Beach
 Naoko Teufel, Los Alamitos
 Jacqueline Thacker, Long Beach
 The Druggist, Huntington Beach
 The Grammy Museum, Los Angeles
 The Hope Theatre Group, Long Beach
 The Ronald Reagan Presidential Library
 Mary Thoits, Long Beach
 Richard & Carol Thompson,
 Westminster
 Mike Tilson, Cypress
 Bruce & Anne Timmer,
 Manhattan Beach
 Suzanne Toji, Los Angeles
 Andy Tomenchuk, San Clemente
 Tom's Tire Center, Long Beach
 Mary Tomsick, Manhattan Beach
 Phyllis Totri, Newport Beach
 Kathryn Trainor, Long Beach
 Simon Trench, Costa Mesa
 Allen Triebull, Torrance
 Elizabeth Trieschman,
 Los Alamitos
 Patricia Turley, Manhattan Beach
 Uber, San Francisco
 Maria Van Tyen, Westminster
 Julie Venegas, Placentia
 Heasley Victoria, Long Beach
 Janet Vitek, Long Beach
 Beryl Vogel, Huntington Beach
 Melody Volen,
 Huntington Beach
 Janie Von Seggern, Seal Beach
 Waffle Love So Cal, Long Beach
 Lisa Walker, Long Beach
 Richard & Nancy Walker,
 Long Beach
 Joan Walsh, Long Beach
 Jim & Becky Walter,
 Rancho Palos Verdes
 Craig & Karin Ward,
 Redondo Beach
 Joe & Carole Watson, Rancho PV
 Jacqueline Watt, Garden Grove
 Douglas & Jo Ann Waybright, Torrance
 Ron & Carole Webb, Garden Grove
 Judy Weckerly, Bellflower

Pete & Elaine Weidner, Placentia
 Scott & Rebecca Weimer,
 Buena Park
 James & Lynnette Weiss, Cerritos
 Paul & Margie Weiss,
 Huntington Beach
 Denise Weltz, Long Beach
 Ron & Lynn Werner,
 Manhattan Beach
 Jann Whisenant, Los Alamitos
 Jerry & Judy Whitacre, Long Beach
 Scott Wilcox, Signal Hill
 Diana Wilkins, Torrance
 Alyce Williams, Seal Beach
 Jackie Williams, Huntington Beach
 Judi Williams, Huntington Beach
 Richard & Linda Williams,
 Long Beach
 Willmore Wine Bar, Long Beach
 Robert & Maralys Wills, Santa Ana
 Charles Witty, San Pedro
 Kirk Woloshyn, Long Beach
 On Behalf of Mario Rocha, Glendale
 Jim Woodall, Laguna Hills

Dennis Woodson, Buena Park
 Michele Wright, Long Beach
 Susan Wright, Sylmar
 Mitch & Joyce Wybenga, Bellflower
 Linda Wynsma, Long Beach
 John Yackle, Anaheim
 Ron & Gene Yaffee, Seal Beach
 Joyce Yamamoto, Los Alamitos
 Glenn Yee, Redondo Beach
 Dr. Reg & Donna Yeske, Long Beach
 Connie Young, Seal Beach
 Robert Young, Irvine
 Gerry & Esther Zamiski, Long Beach
 David & Esther Zawolkow, Los Alamitos
 Richard & Mary Zern, Long Beach
 Linda Ziemba, Irvine
 Edgar Zwieback, Long Beach

**FOR CORRECTIONS AND
 MORE INFORMATION ON
 HOW TO GET INVOLVED WITH
 OUR DONOR PROGRAMS
 PLEASE CALL KAITLYN FOX
 AT (562) 856-1999 EXT. 233.**

**Catch Dodgers
 & Angels at EJ's!**

20 Beers on Tap! Full Bar! 18 HD TVs!

**LONG BEACH'S
 EJ MALLOY'S
 Neighborhood
 PUB & GRILL**

LOS ALTOS

HAPPY HOUR - Mon-Fri (3-6 PM)
LATE NIGHT HAPPY HOUR
 Sat (7-close) Wed (9-CLOSE)
SUNDAY BASEBALL HAPPY HOUR
 (4PM-7PM)

5506 Britton Dr. 90815 • www.ejmalloyspub.com
562-594-8771

London- Discovery

Fall Theatre
Tour 2019



Sept. 17-26

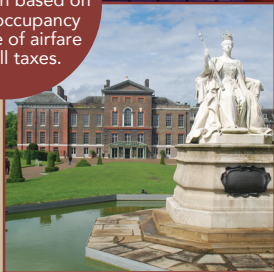
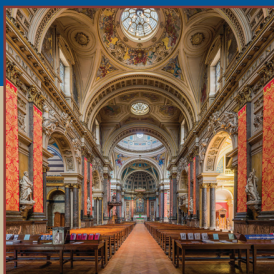

\$6595*

per person based on
double occupancy
inclusive of airfare
and all taxes.

Tour Includes:

- Roundtrip Airfare from LAX
- 9 Days/8 Nights at the Marriott County Hall
- 8 Dinners and 2 Lunches
- 5 THEATRE PRODUCTIONS
- Brompton Oratory
- Victoria and Albert Museum
- Royal Albert Hall
- British Library
- Foundling Museum
- Buckingham Palace
- Kensington Palace
- Excursion to Leeds Castle
- Excursion to Knole House
- Excursion to Cambridge
- Polesdon Lacey
- Town of Shere
- Ham House & Garden (Kingston)
- Tour of Wimbledon Tennis Club
- Afternoon Tea & Theatre Talk
- Guided Walking Tours

** Your initial deposit of \$500 per person
is a fully deductible contribution to Musical Theatre West
and is non refundable after February 28, 2019.*

For more information call or email:
Gloria Nelson • (562) 856-1999 x229
gloria@musical.org

MTW GENERAL INFORMATION

Musical Theatre West performances begin on time and end with final curtain calls. To make theatre-going a pleasant experience, as a courtesy to other patrons and the performers, please stay seated until the final curtain call has ended and the house lights have been turned on.

BOX OFFICE INFORMATION

The Musical Theatre West Box Office is located at 4350 E. 7th Street (on the southwest corner of Ximeno Avenue) Check www.musical.org for current hours. On performance days, the will-call table will be open one hour prior to curtain times in the lobby of the Carpenter Center. For information on tickets, subscriptions, group sales, gift cards and exchanges, call our Box Office at 562.856.1999.

LOST TICKETS

Replacement tickets will be issued for your lost tickets at the theatre beginning one hour prior to your scheduled performance. Please be prepared to

present your ID that matches the name on the subscription order at the will-call table, and the box office will issue you a replacement tickets. No replacement tickets can be issued at any other time.

MESSAGES/PAGERS/CELL PHONES

Doctors or parents wishing to leave an emergency phone number while attending a performance should refer callers to 562.985.4274 and leave their seat location with the paging service or babysitter. As a courtesy to all patrons, please turn off all watch alarms, pagers and cellular phones.

LATE SEATING

As a courtesy to our actors and all of our patrons, late comers will be seated at the discretion of the house management and may be seated in the nearest available seat, regardless of your actual seat assignment, until intermission when you may take your regularly assigned seat.

PLEASE REMEMBER

Smoking is not permitted in the Carpenter Performing Arts Center at any time.

Cameras and audio or video recorders may not be used during the performance.

Theatre patrons are discouraged from bringing infants, toddlers and children under the age of five to any regular performance. If children are causing a disturbance to other patrons, house management reserves the right to ask the parent to remove the child from the auditorium.

Every person must have a paid ticket and seat assignment, regardless of age.

Please note the nearest exit from your assigned seat. In the unlikely event of an emergency, please walk to that exit.

ADMINISTRATIVE STAFF

PAUL GARMAN

Executive Director/Producer

Administrator
Education/Outreach
Donor Relations/Special Events
Company Manager
Production Manager
Bookkeeper
Accountant
Program Design
Graphic/Web Designer

GLORIA NELSON
TED WATTS
KAITLYN FOX
BREN THOR
MATT TERZIGNI
MARCI LEYVA
STACEY GIBBS
KAITLYN FOX
DAVE GATH

Box Office/Marketing Manager
Public Relations
Patron Services Representatives

MICHAEL BETTS
LORI YONAN
DAVE ALBULARIO
SHAY GARBER
AMY GLINKAS
JEFFREY LANDMAN
KATIE MARSHALL
CARLY NEIL
BRIAN PACHINGER

PRODUCTION STAFF

Director
Choreographer
Music Director
Lighting Design
Sound Design
Wig Design
Costumer
Props Master
Technical Director
Stage Manager
Assistant Stage Manager
Master Electrician
Sound Engineer
Dance Captain
Photography
Orchestra Contractor
Promotional Videography

LARRY RABEN
PEGGY HICKEY
DENNIS CASTELLANO
PAUL BLACK
AUDIO PRODUCTION GEEKS LLC
ANTHONY GAGLIARDI
TAMARA BECKER
BETH ANNE HATHAWAY
KEVIN CLOWES
BREE SHERRY*
NICKI HESKIN*
BRANDON HAWKINSON
DAVE MACEWAN
RICHARD BULDA*
CAUGHT IN THE MOMENT
CARDENAS COLLECTIVE
CAMERON LANIER

Crew Chief
Crew
Props Assistant
Assistant Master Electrician
Followspots
Wardrobe Manager
Dressers
Wig Maintenance

MONIKA RAMOS
DANIEL FUENTES
WILSON PACHECO
OSCAR BAUTISTA
DYLAN POWELL
MELISSA SKAU
CHRISTIAN SANCHEZ
TAMARA BECKER
ASHLEY BRAVO
RAMZI JNEID
JEANETTE KAKUSKA

CPAC STAFF

Executive Director
Contracts & Events Coordinator
Production Manager
Production Manager
Lead Audio Engineer/Tech Crew Lead
Light Board Operator
Rail Technician
CPAC Sound Crew

MEGAN KLINE CROCKETT
PATTI SANFORD
KATHRYN HAVEY
JONATHAN MULVANEY
KEN BEAUPRE
JEFF WARNER
MIKE BLUMENFELD
JIM MCCURDY
MEIA GIBBONS

* Denotes a member of Actors' Equity, the union of

professional actors and stage managers in the United States.

Special Thank You:

Set, props and costumes provided by The Music Theatre Company: www.TMTCompany.com

Additional Costumes provided by Theatre Company

Scenery Storage provided by Minka Group

MUSICAL THEATRE WEST

Southern California's Premier Musical Theatre Company
Paul Garman, Executive Director/Producer

RAGTIME

★ THE MUSICAL ★

Feb 7 - 23, 2020

Three families' lives collide at the dawn of the 20th century



Mar 27 - Apr 12, 2020
Light the candles, she's back!

ADVENTURE

2019 ~ 2020

AWAITS...

our 67th Season



~ A Bonus Show ~

Dec 6 - 15, 2019

The classic film comes alive on stage

TREASURE ISLAND

A MUSICAL ADVENTURE

Jul 10 - 26, 2020

The swashbuckling musical adventure of a lifetime



Oct 18 - Nov 3, 2019

Broadway's Hilarious New Hit



Four Show Packages
Start at \$80

musical.org ~ 562-856-1999



@MusicalTheatreWest



@MusicalThtrWest



@musicaltheatrewest



MusicalTheatreWest